VISIT…

LANZAROTE Caliente.COM

Jokas Studio Series

The True Jazz Bass Solo

by Joe Kast

Electric and Double - Bass

Jokas Verlag

www.jokas.de

Editor's Foreword

The role of the bass in Latin music is primarily to hold down the rhythmic and harmonic foundation of the tune. To the casual listener there is certainly a lot of repetition in most Latin bass lines. But if you listen closely you'll find a myriad of subtle variations that give the music an extra kick without destroying the underlying groove. The book will show you how that is done.

This book contains the main Afro-Latin styles of bass playing as well as sections on Latin jazz bass.

As the world gets closer together, having a working knowledge of latin bass playing will increasingly be a prerequisite for any professional, improving bassist.

This book is designed to help you learn to play this passionate and beautiful music. Enjoy the ride !

A note to the audio-CD:

To make the bass louder or softer (or to eliminate it altogether for play-along purposes), please use the balance control on your stereo.

left channel: bass
right channel: piano

Joe Kast 2004

ALL OF ME

SWING ♩ =120

BASS SOLO

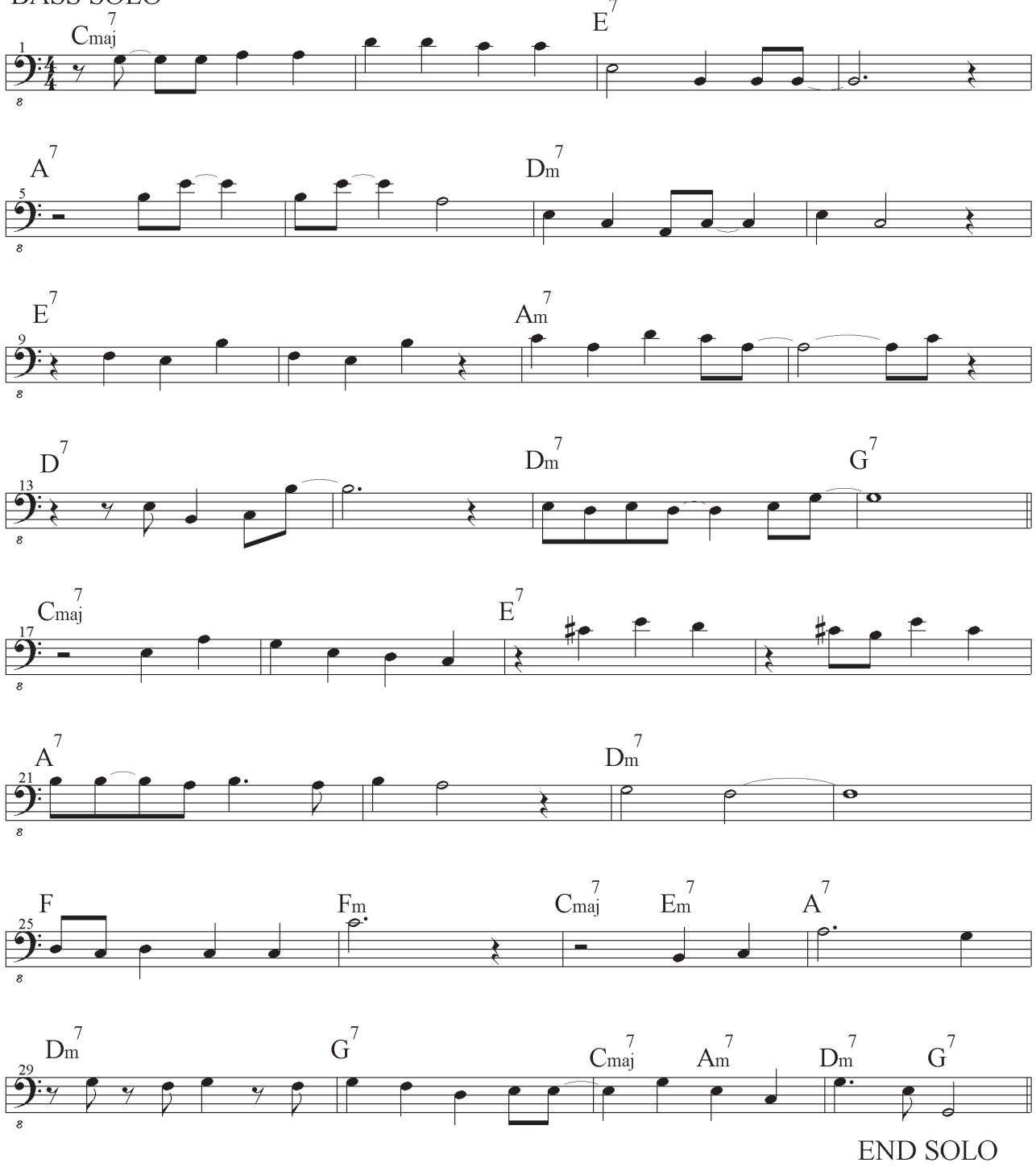

END SOLO

Contents

Book	CD	
	01	Tuning Notes E-A-D-G
01	02	Buried in the Gobi
03	03	Eccentric outcome
05	04	Entertainingly remarkable
07	05	Exotic frontline
09	06	Frequently fascinated
11	07	Friday plum
13	08	Infrequently charmed
15	09	Jovial voices
17	10	Leavin' St. Jean
19	11	Night train to Orange
21	12	Passage to Sahara
23	13	Remade moments
25	14	Remember the Magnolia
27	15	Screaming groove
29	16	Something for february in Sao Paulo
31	17	Song for a winter's tale
33	18	Typical annoyance
35	19	Understood impressions
37	20	Unknown feelings
39	21	Whimsically sad

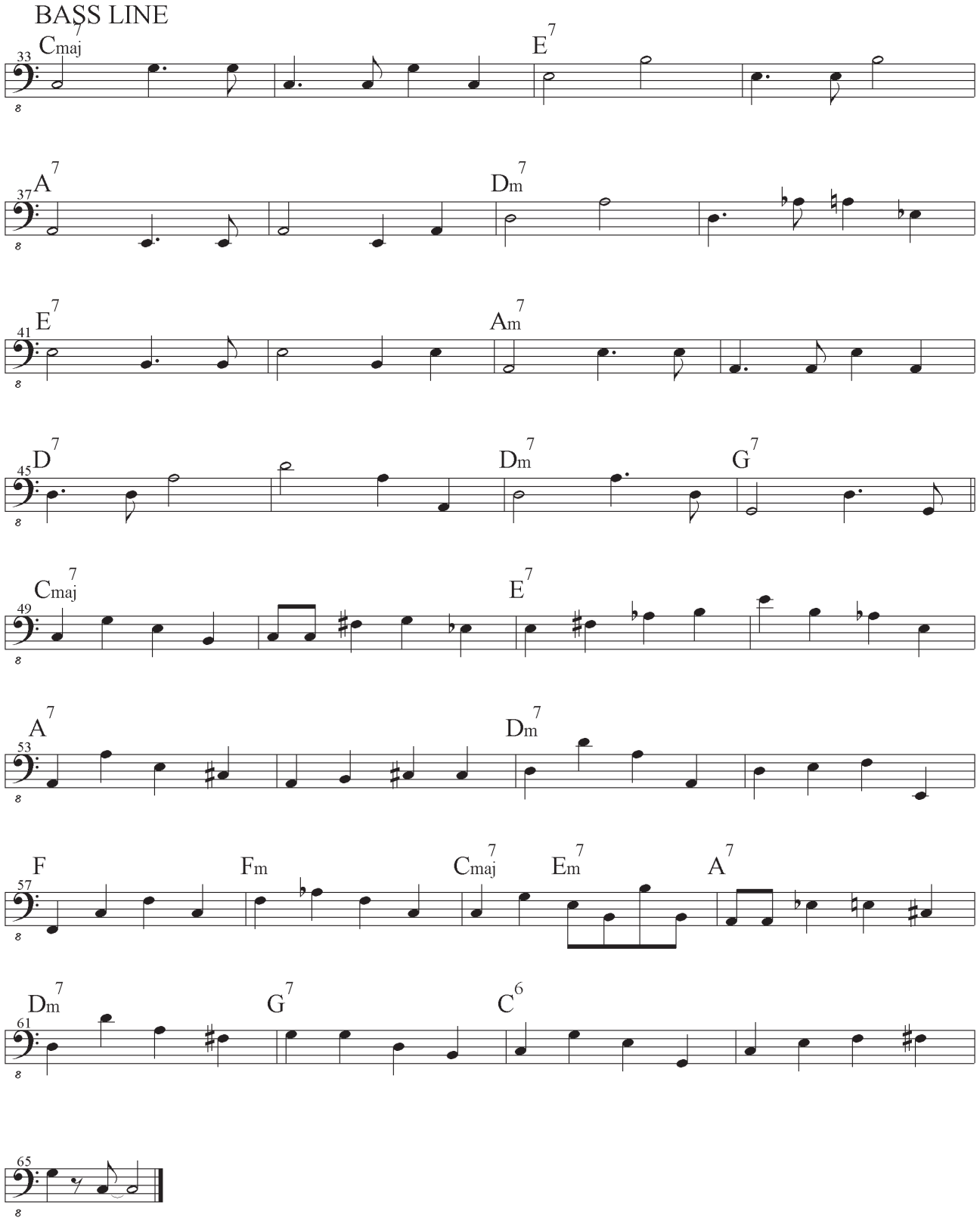
BASS LINE
33
Cmaj7
E7
37
A7
Dm7
41
E7
Am7
45
D7
Dm7
G7
49
Cmaj7
E7
53
A7
Dm7
57
F
Fm
Cmaj7
Em7
A7
61
Dm7
G7
C6
65

SWING ♩=120

ALL THE THINGS YOU ARE

BASS SOLO

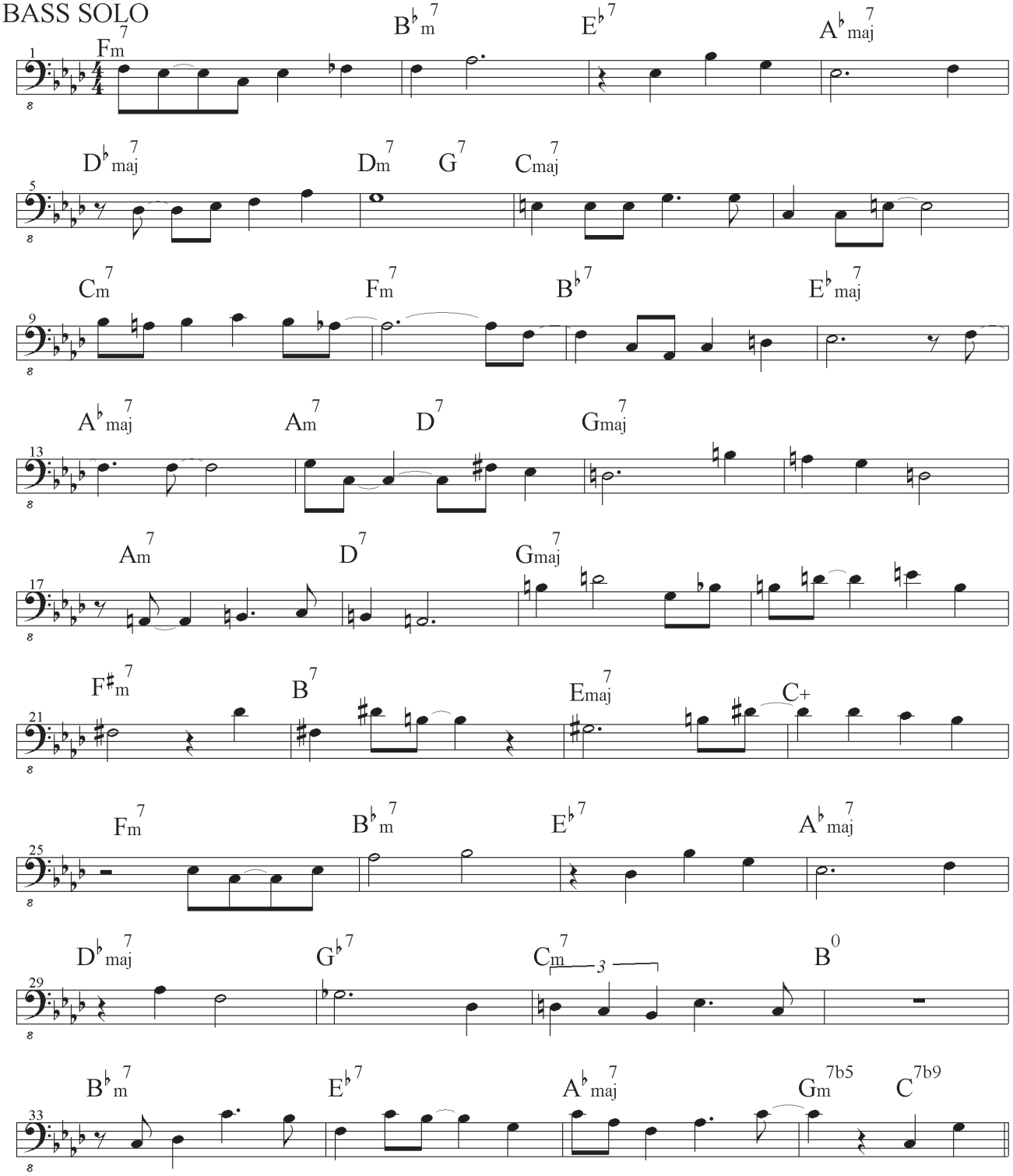

END SOLO

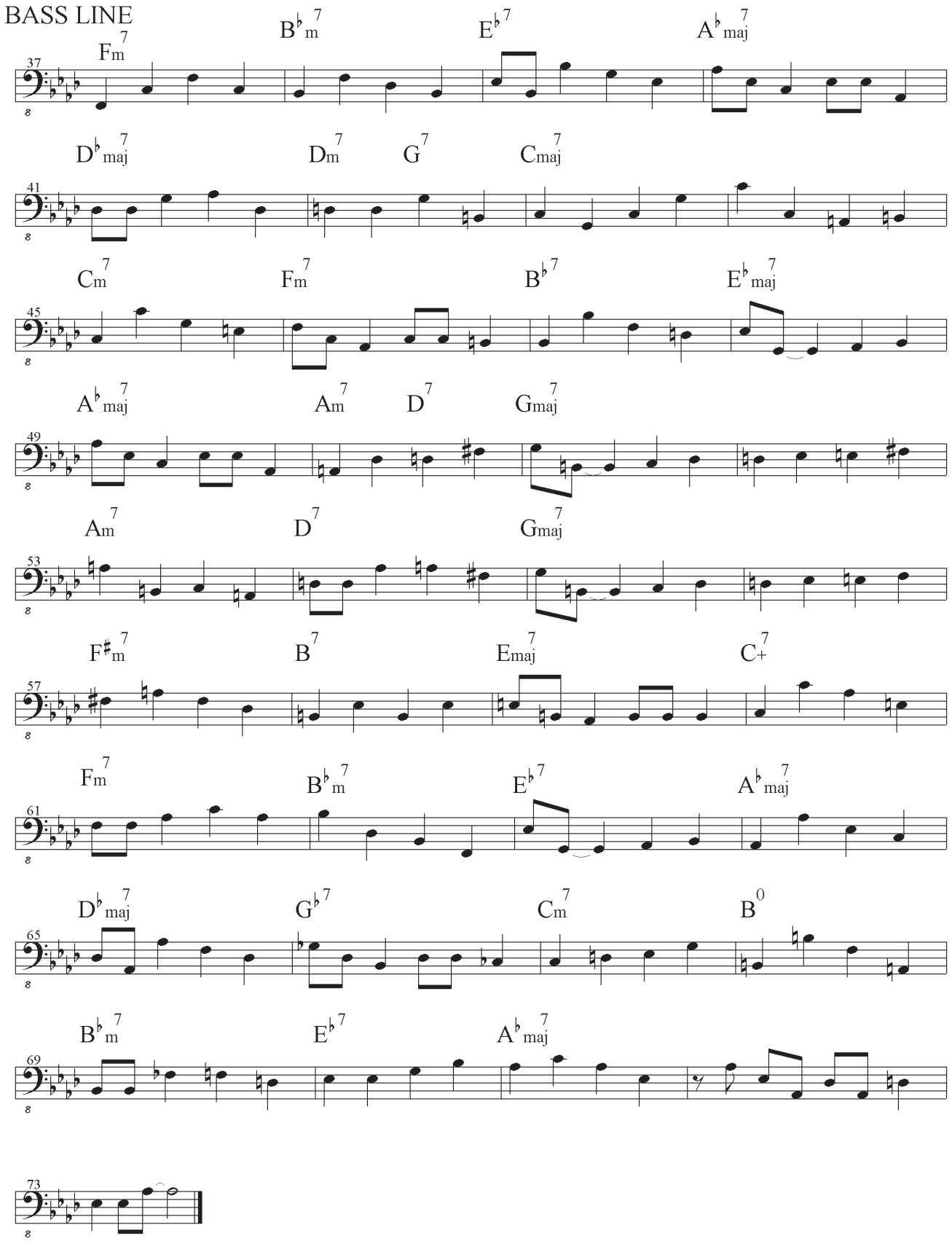
BASS LINE
Fm7
B♭m7
E♭7
A♭maj7
37
D♭maj7
Dm7
G7
Cmaj7
41
Cm7
Fm7
B♭7
E♭maj7
45
A♭maj7
Am7
D7
Gmaj7
49
Am7
D7
Gmaj7
53
F♯m7
B7
Emaj7
C+7
57
Fm7
B♭m7
E♭7
A♭maj7
61
D♭maj7
G♭7
Cm7
B0
65
B♭m7
E♭7
A♭maj7
69
73

AUTUMN LEAVES

SWING ♩=120

BASS SOLO

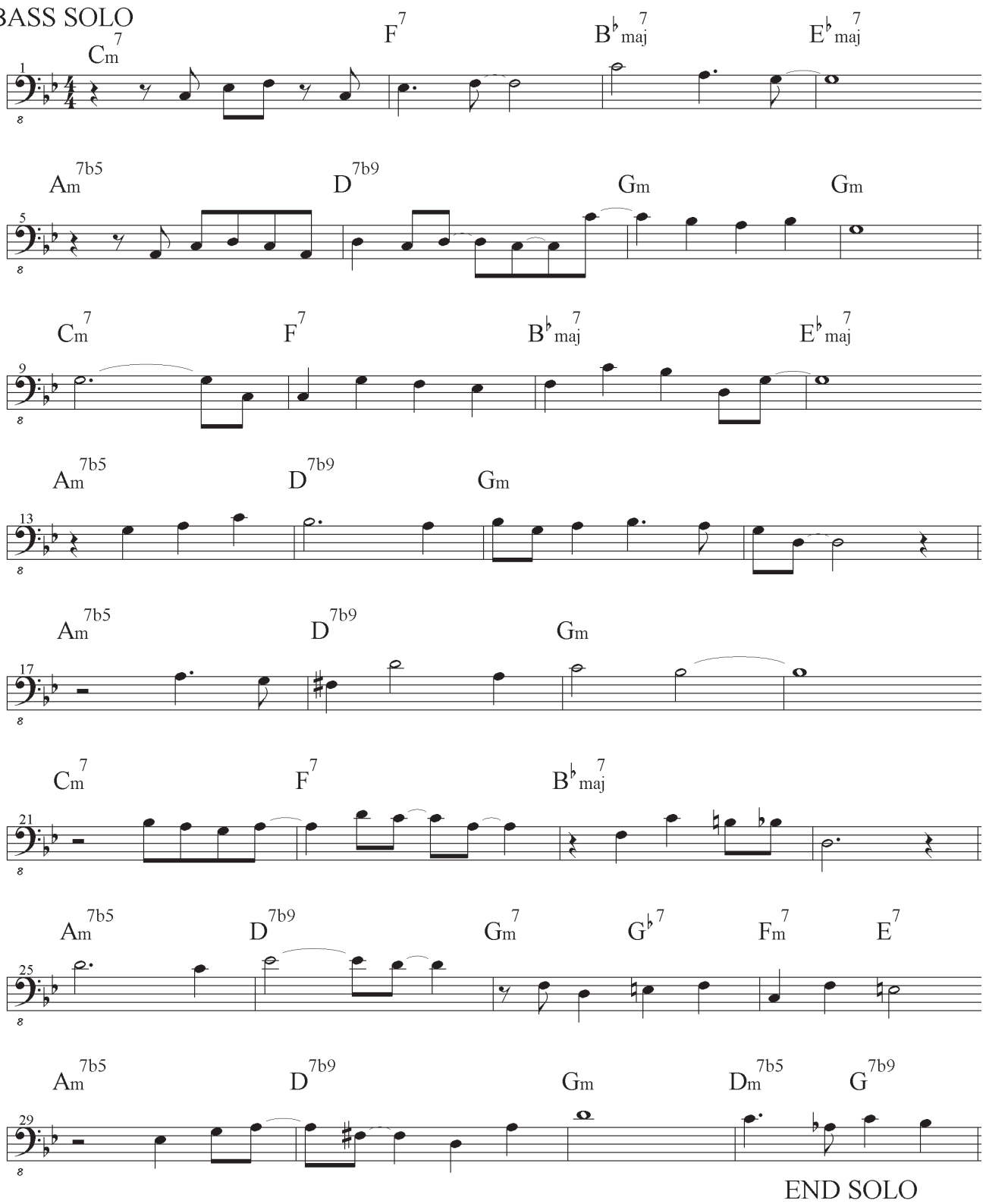

END SOLO

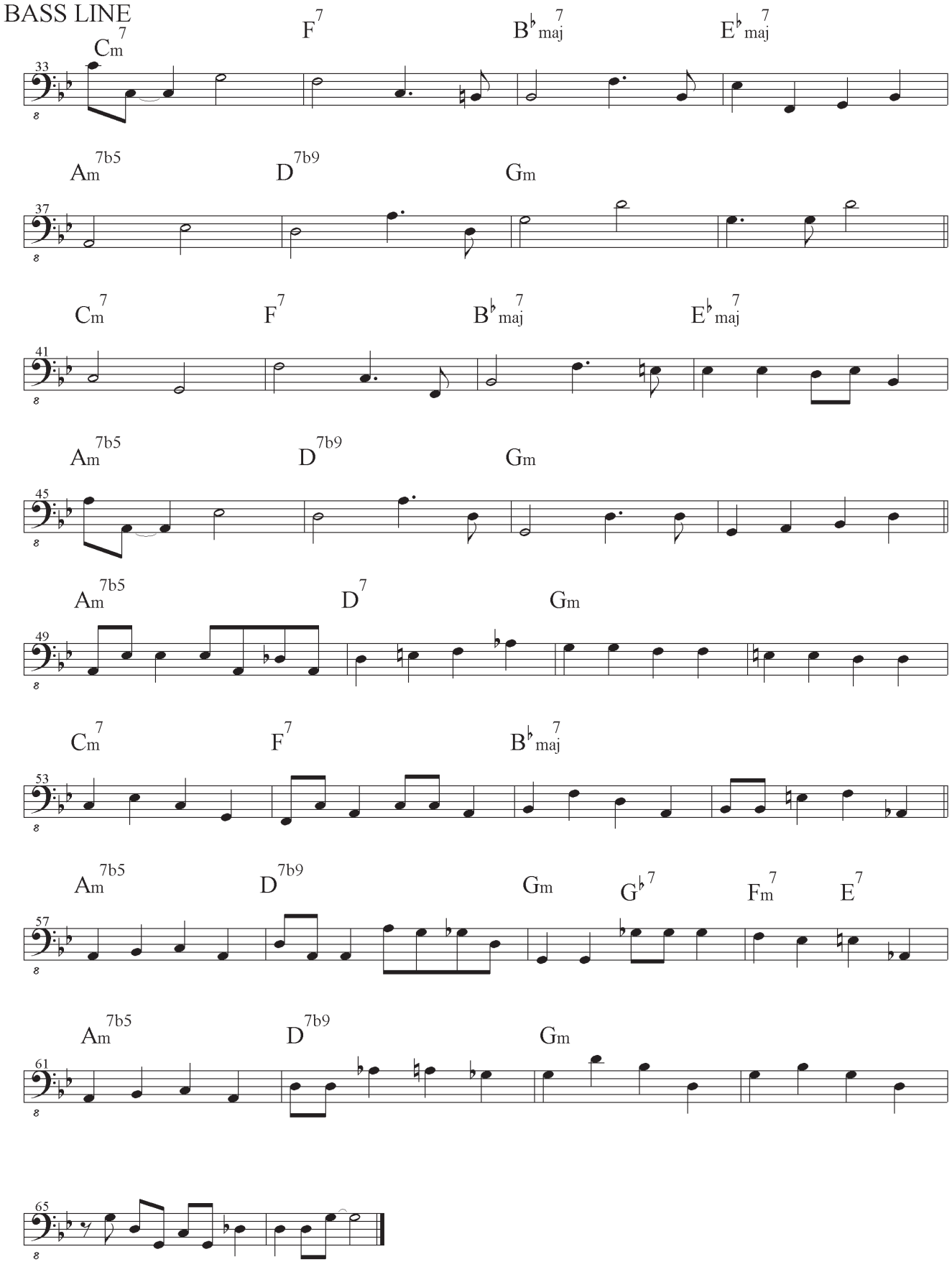
BASS LINE
Cm7
F7
B♭maj7
E♭maj7
Am7b5
D7b9
Gm
Cm7
F7
B♭maj7
E♭maj7
Am7b5
D7b9
Gm
Am7b5
D7
Gm
Cm7
F7
B♭maj7
Am7b5
D7b9
Gm
G♭7
Fm7
E7
Am7b5
D7b9
Gm

BLACK ORPHEUS

BOSSA ♩=120

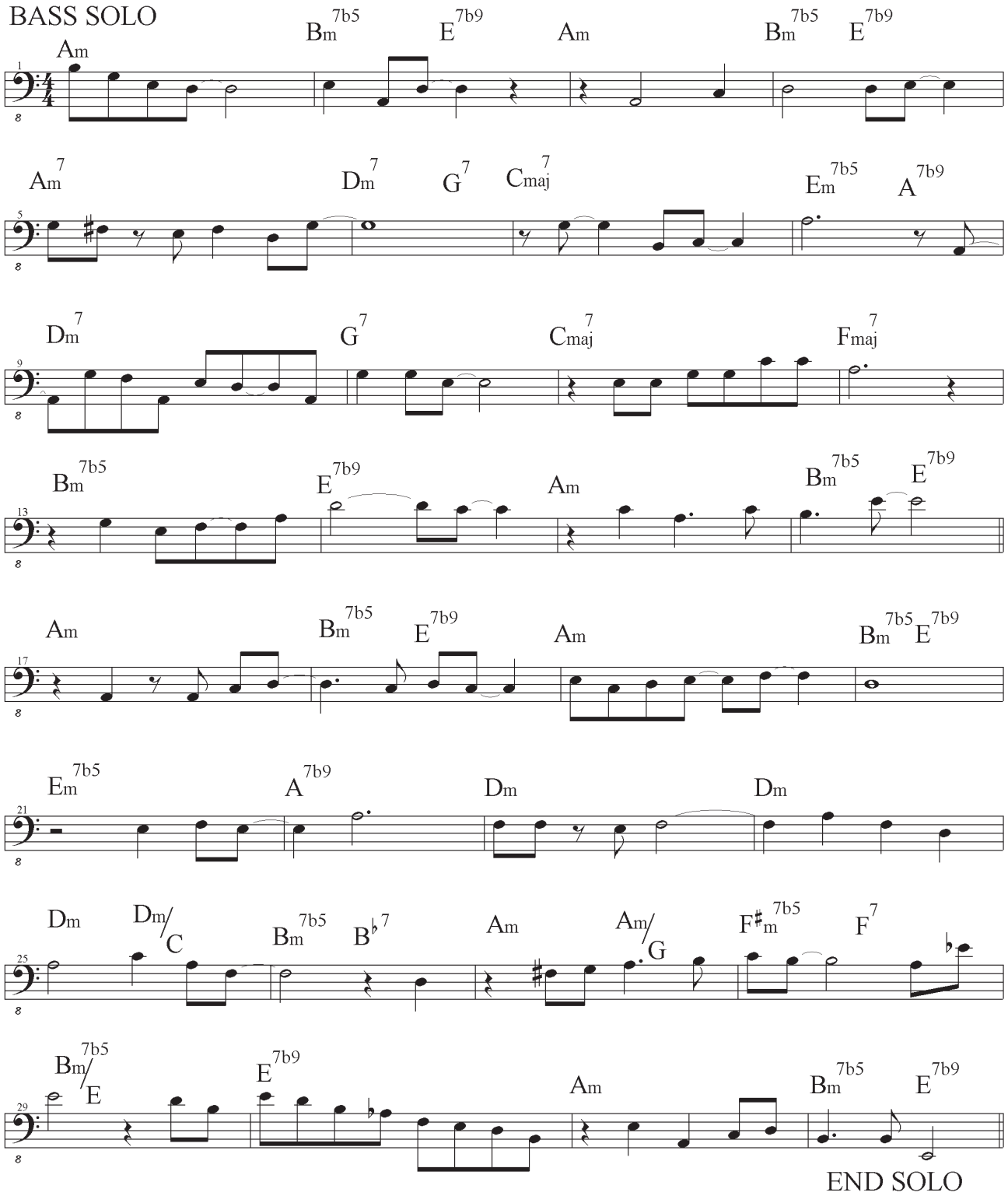

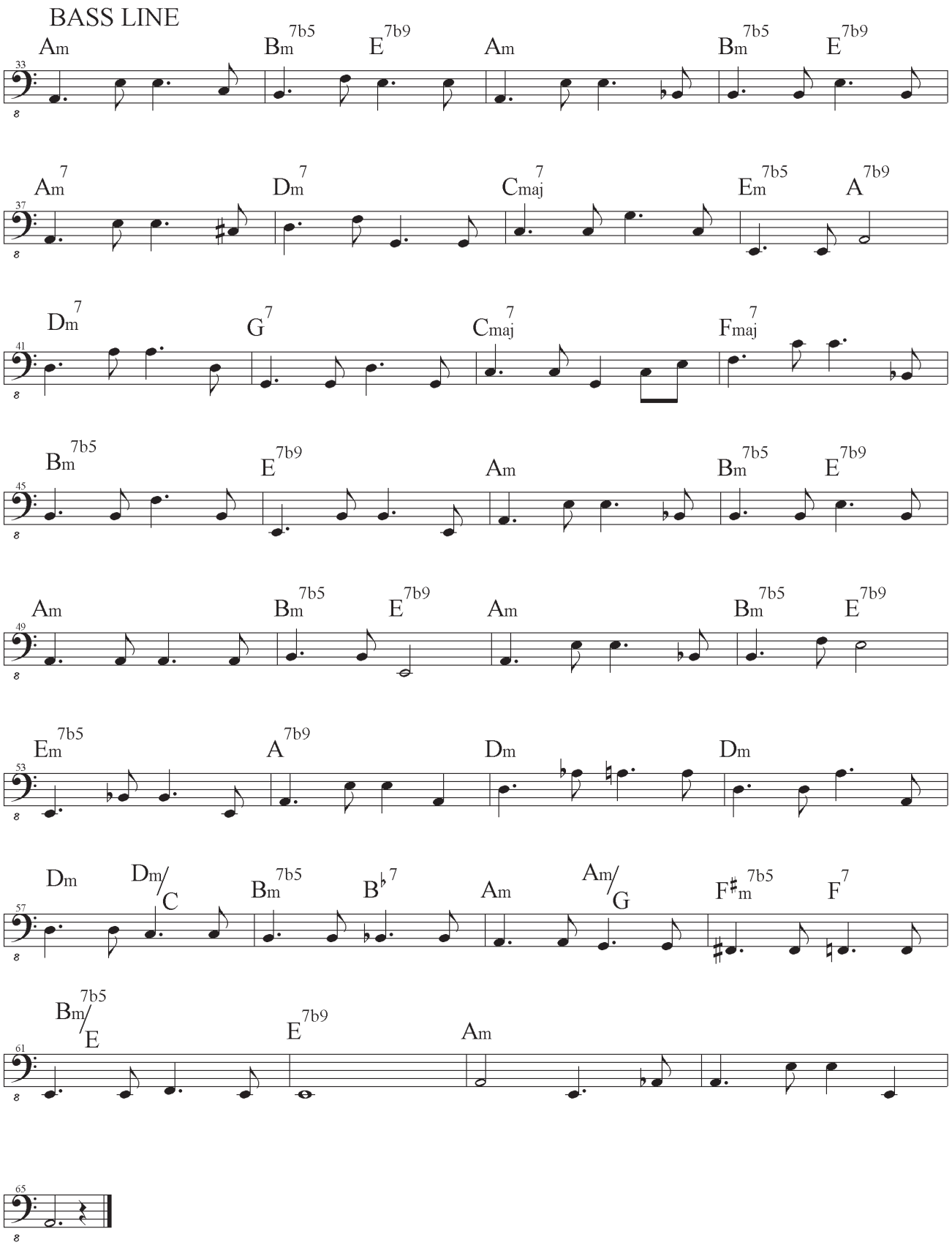
BASS LINE
Am
Bm7b5
E7b9
Am
Bm7b5
E7b9
Am7
Dm7
Cmaj7
Em7b5
A7b9
Dm7
G7
Cmaj7
Fmaj7
Bm7b5
E7b9
Am
Bm7b5
E7b9
Am
Bm7b5
E7b9
Am
Bm7b5
E7b9
Em7b5
A7b9
Dm
Dm
Dm
Dm/C
Bm7b5
B♭7
Am
Am/G
F♯m7b5
F7
Bm7b5/E
E7b9
Am

BLUE BOSSA

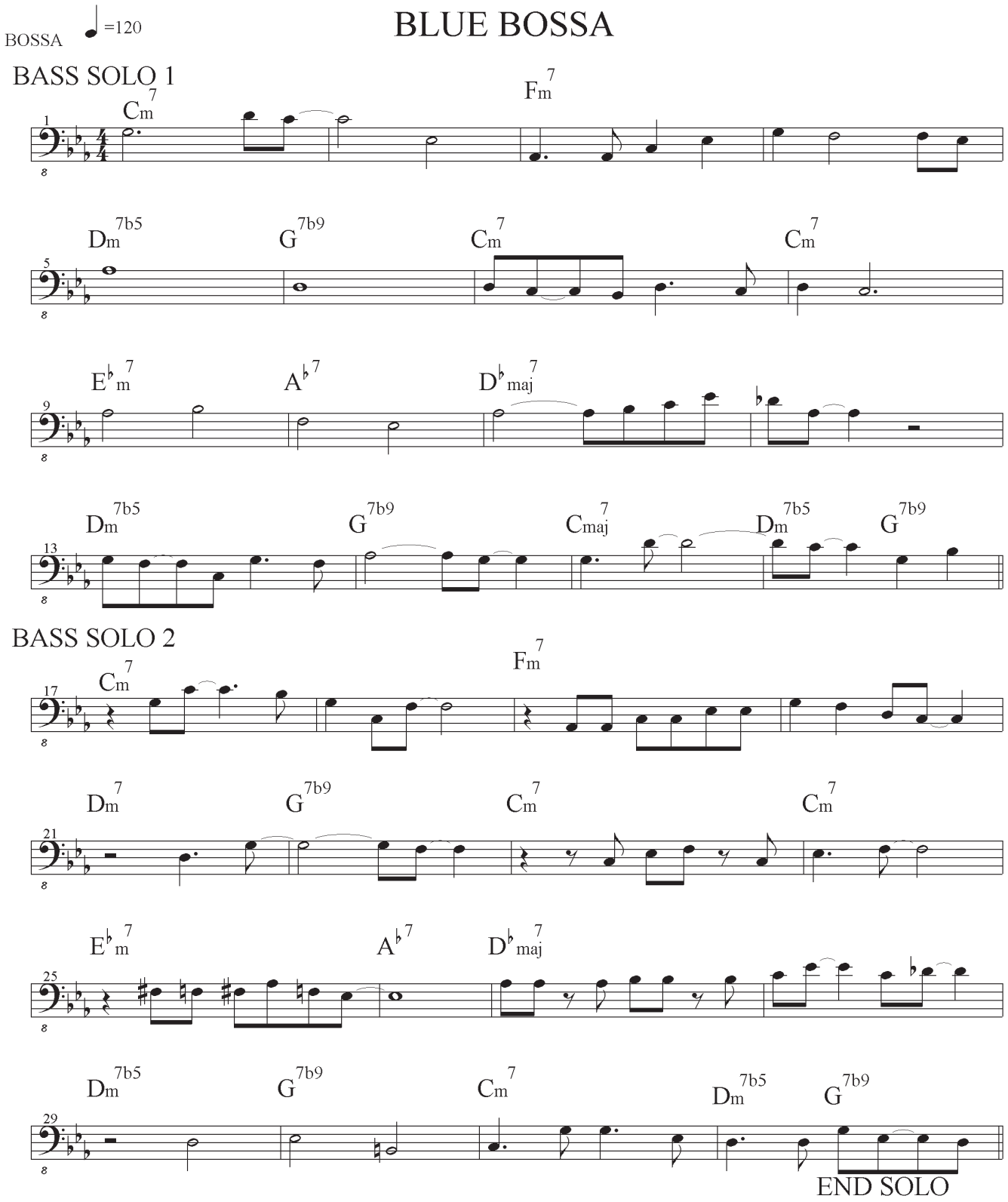
BOSSA
=120
BASS SOLO 1
Cm7
Fm7
Dm7b5
G7b9
Cm7
Cm7
E♭m7
A♭7
D♭maj7
Dm7b5
G7b9
Cmaj7
Dm7b5
G7b9
BASS SOLO 2
Cm7
Fm7
Dm7
G7b9
Cm7
Cm7
E♭m7
A♭7
D♭maj7
Dm7b5
G7b9
Cm7
Dm7b5
G7b9
END SOLO

BASS LINE

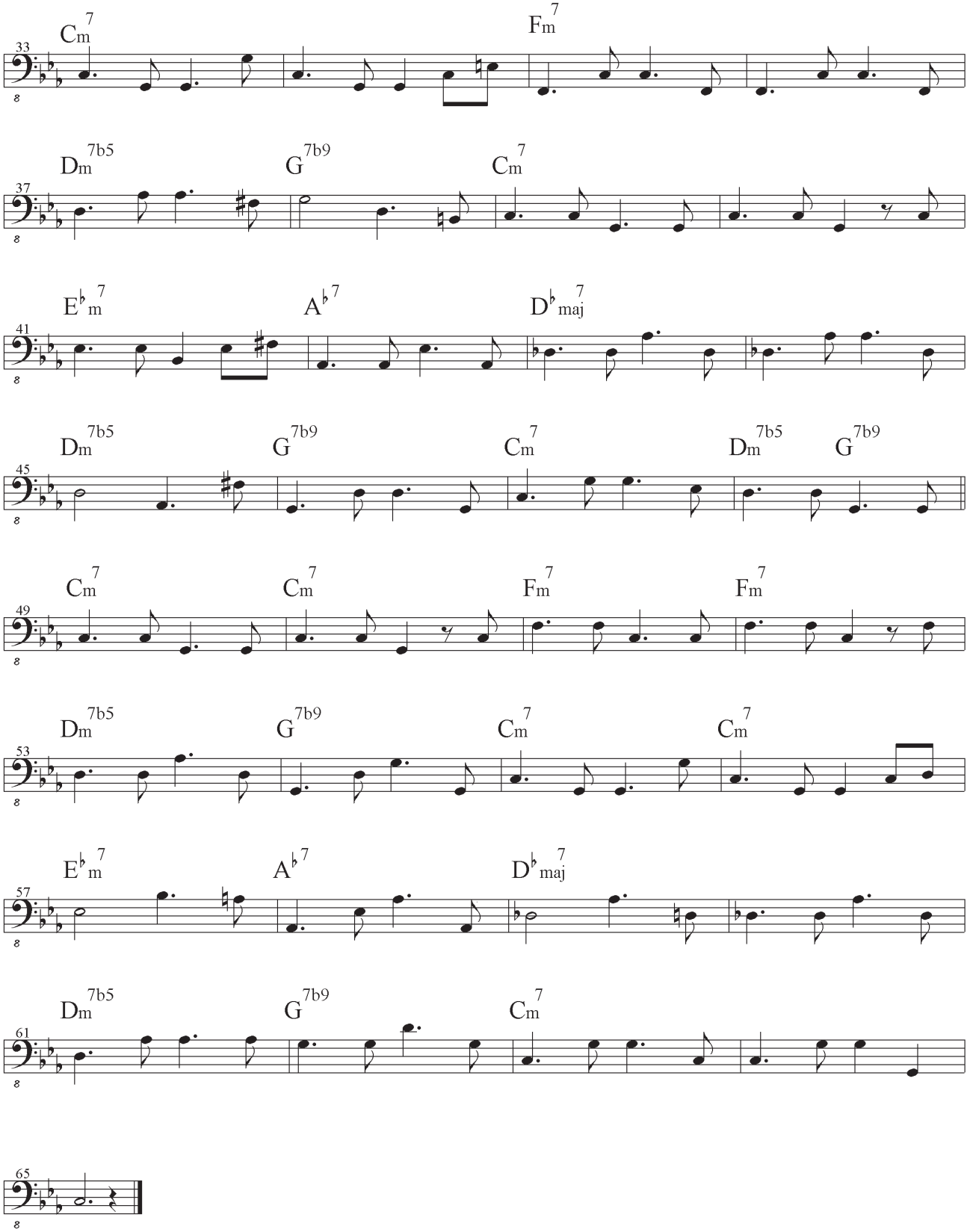
33
Cm7
Fm7
37
Dm7b5
G7b9
Cm7
41
E♭m7
A♭7
D♭maj7
45
Dm7b5
G7b9
Cm7
Dm7b5
G7b9
49
Cm7
Cm7
Fm7
Fm7
53
Dm7b5
G7b9
Cm7
Cm7
57
E♭m7
A♭7
D♭maj7
61
Dm7b5
G7b9
Cm7
65

Bb - BLUES

swing feel ♩=120

BASS SOLO 1

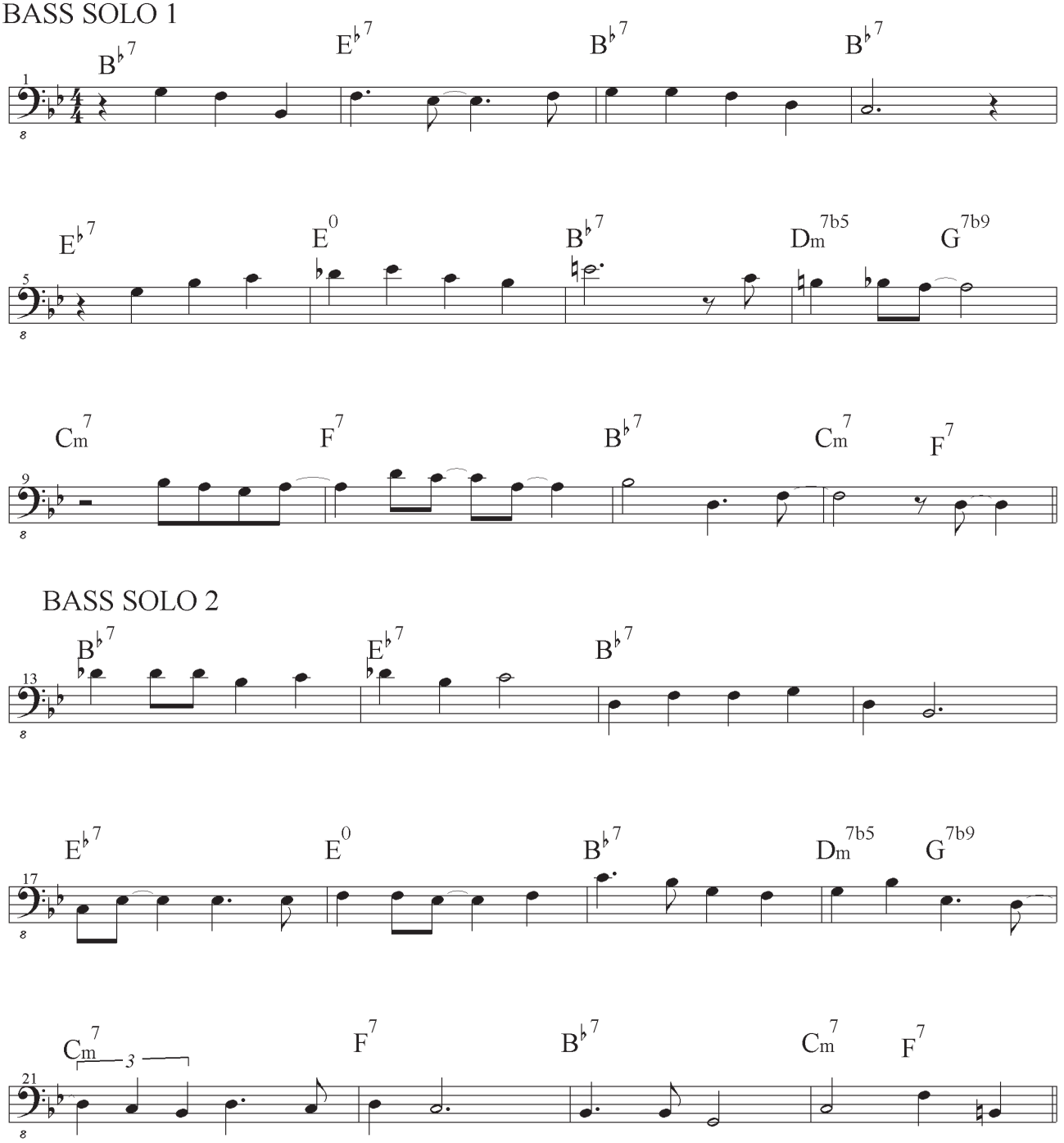

END SOLO

BASS LINE

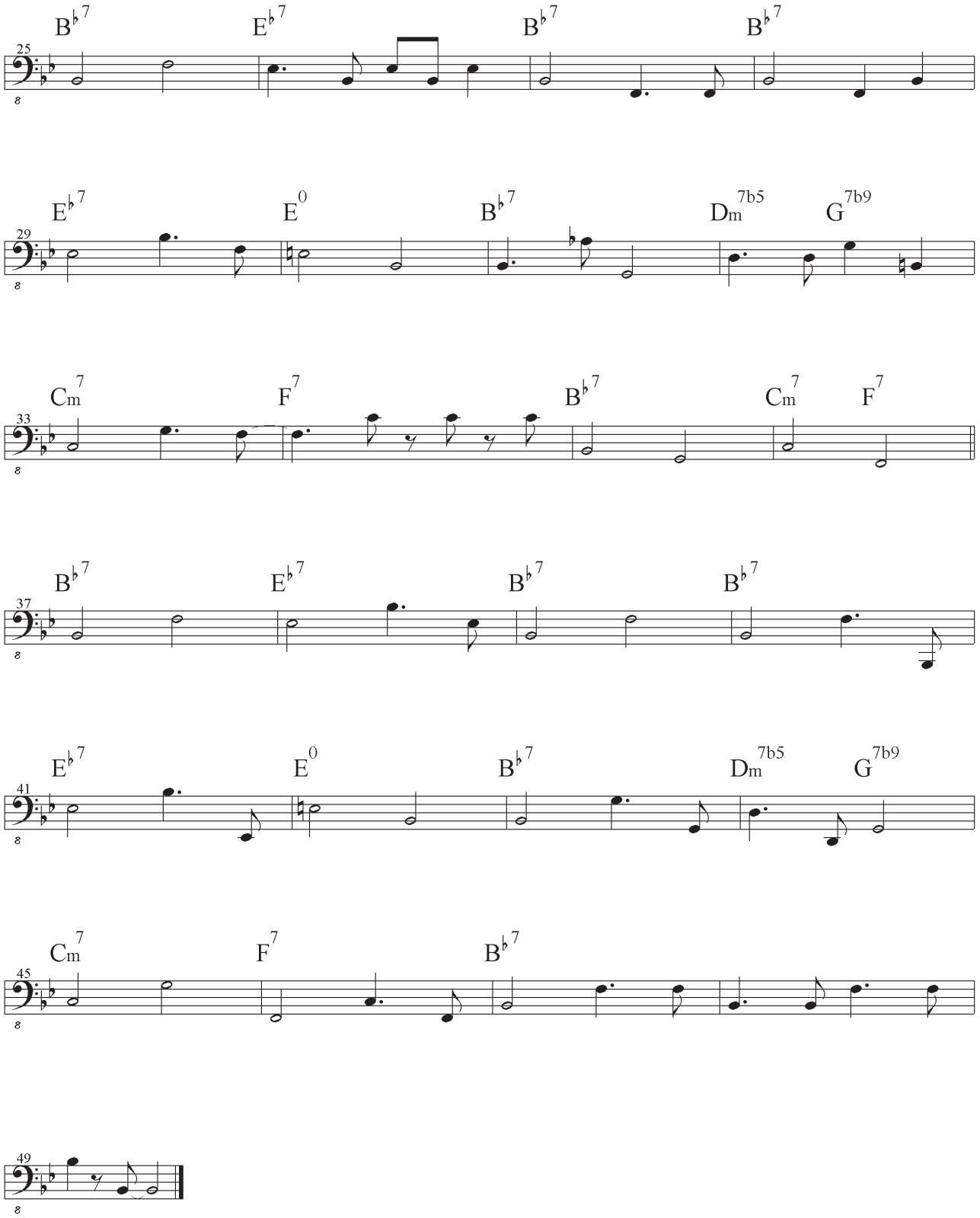
25
B♭7
E♭7
B♭7
B♭7
29
E♭7
E0
B♭7
Dm7b5
G7b9
33
Cm7
F7
B♭7
Cm7
F7
37
B♭7
E♭7
B♭7
B♭7
41
E♭7
E0
B♭7
Dm7b5
G7b9
45
Cm7
F7
B♭7
49

SWING ♩=120

BLUES IN F

BASS SOLO 1

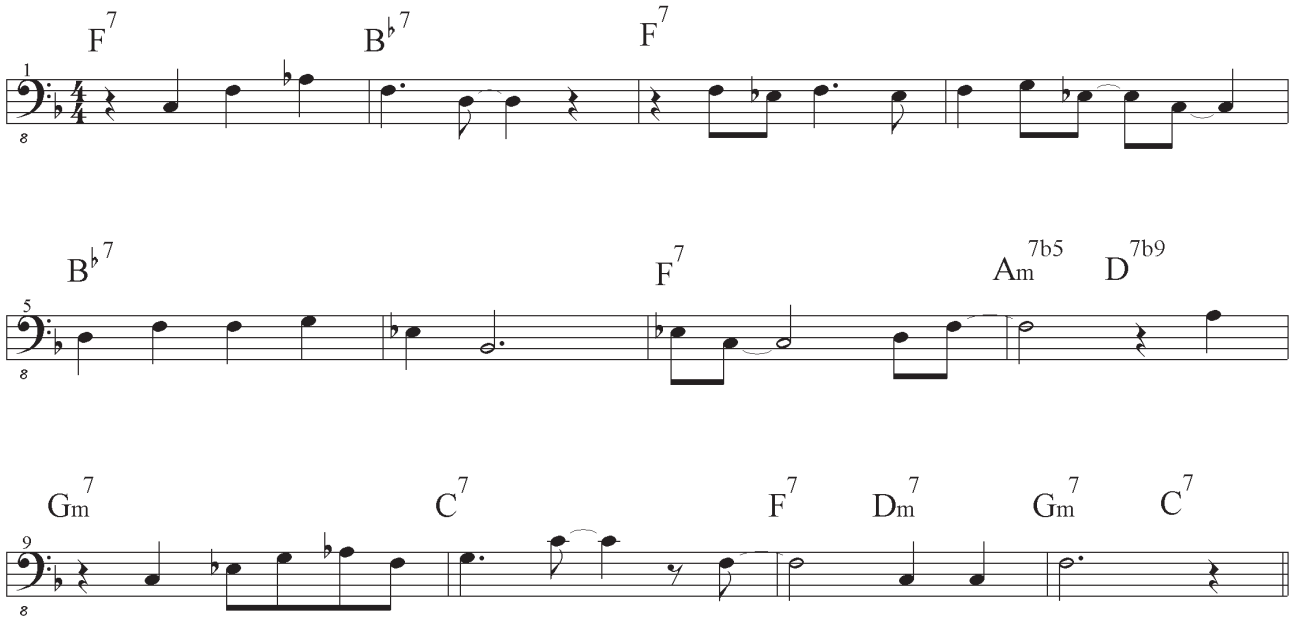

BASS SOLO 2

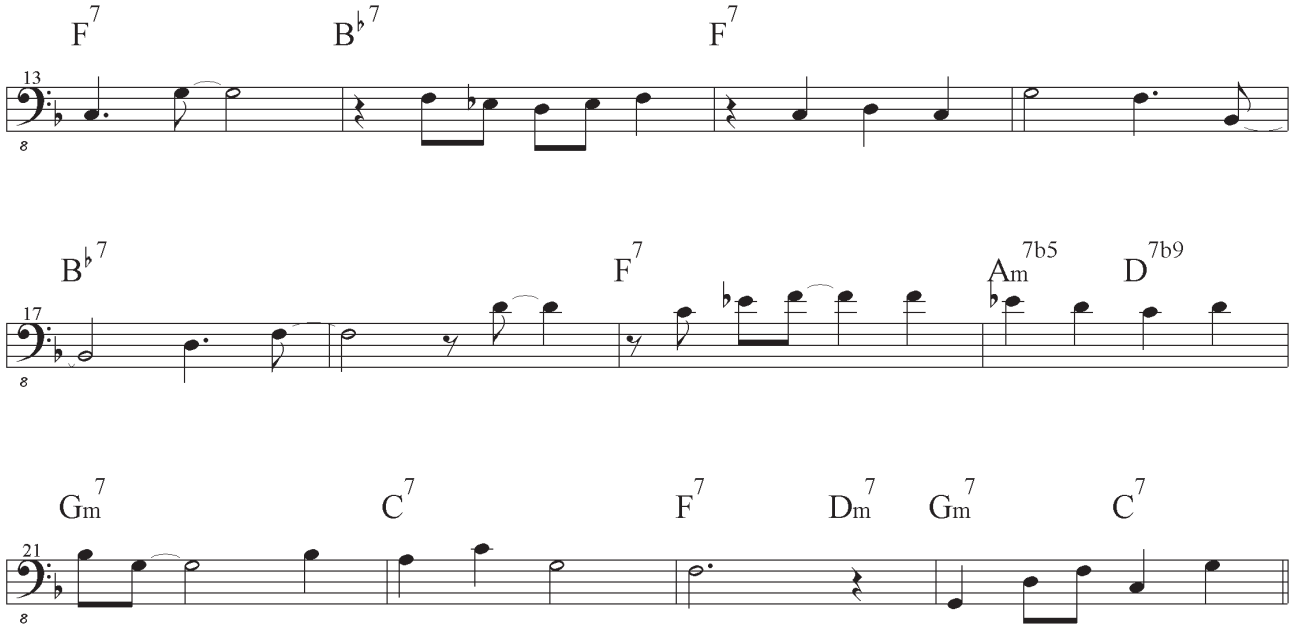

END SOLO

BASS LINE

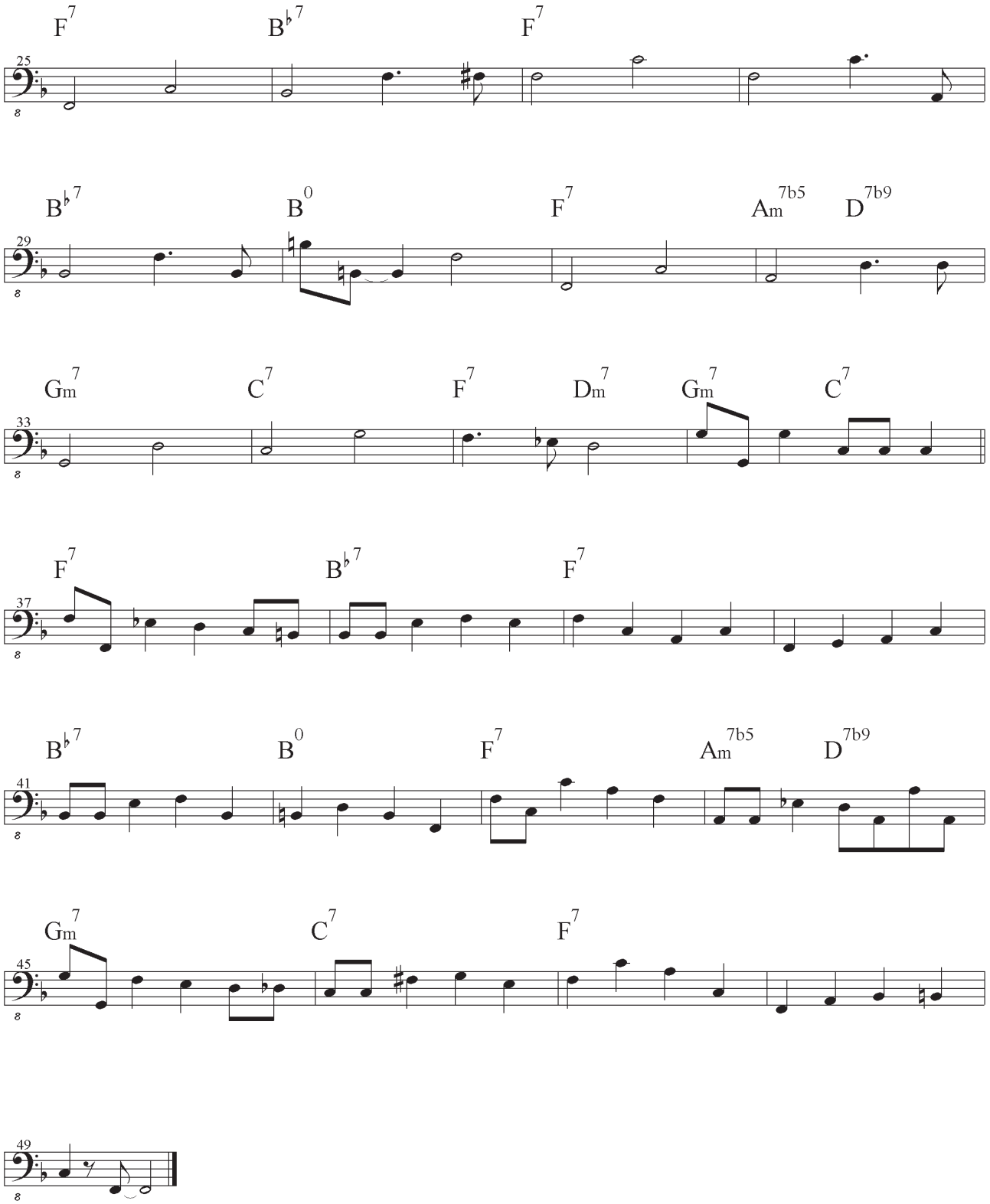
F7
B♭7
F7
25
B♭7
B0
F7
Am7b5
D7b9
29
Gm7
C7
F7
Dm7
Gm7
C7
33
F7
B♭7
F7
37
B♭7
B0
F7
Am7b5
D7b9
41
Gm7
C7
F7
45
49

DAYS OF WINE AND ROSES

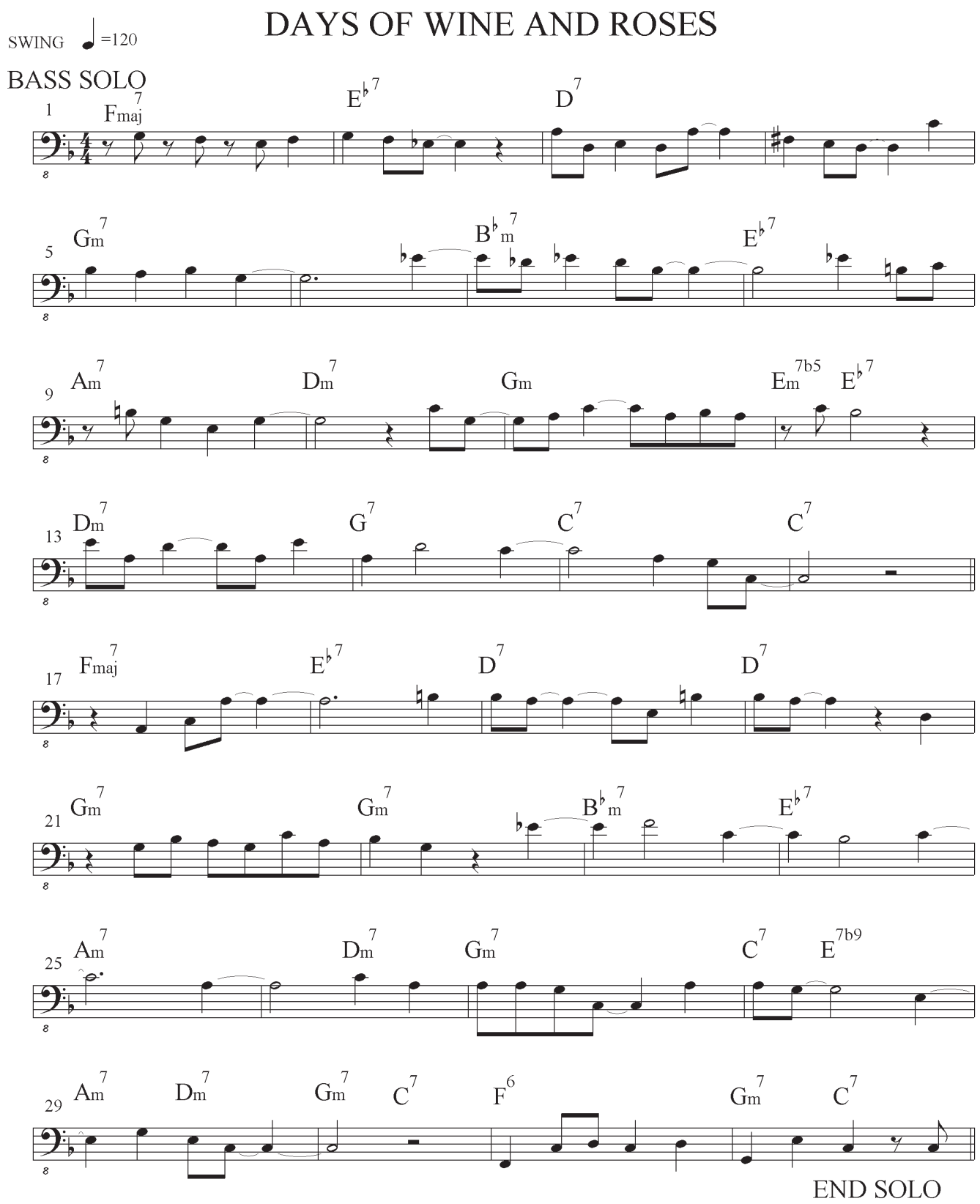

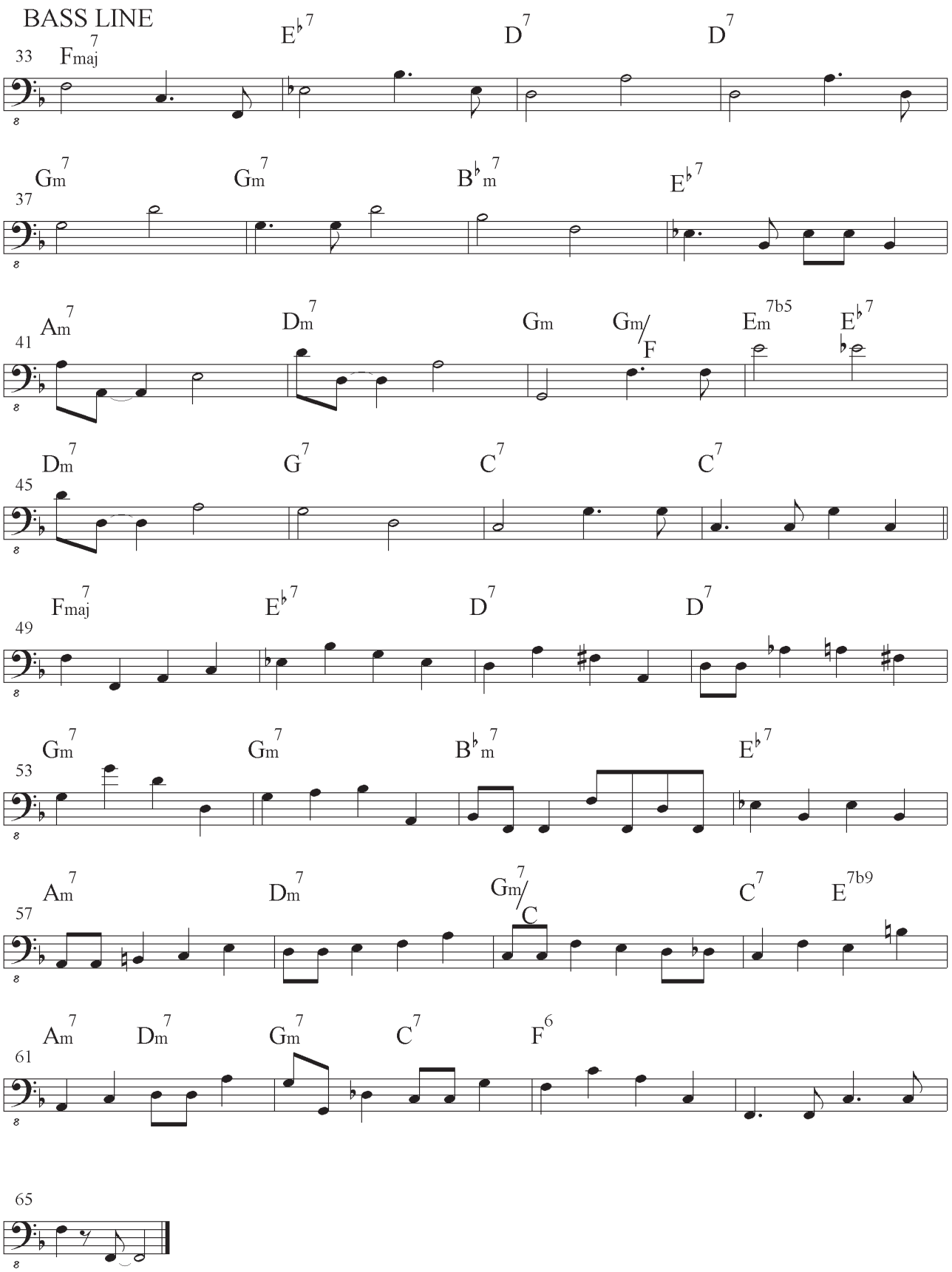
BASS LINE
33
Fmaj7
E♭7
D7
D7
37
Gm7
Gm7
B♭m7
E♭7
41
Am7
Dm7
Gm
Gm/F
Em7b5
E♭7
45
Dm7
G7
C7
C7
49
Fmaj7
E♭7
D7
D7
53
Gm7
Gm7
B♭m7
E♭7
57
Am7
Dm7
Gm7/C
C7
E7b9
61
Am7
Dm7
Gm7
C7
F6
65

DOXY

SWING ♩=120

BASS SOLO 1

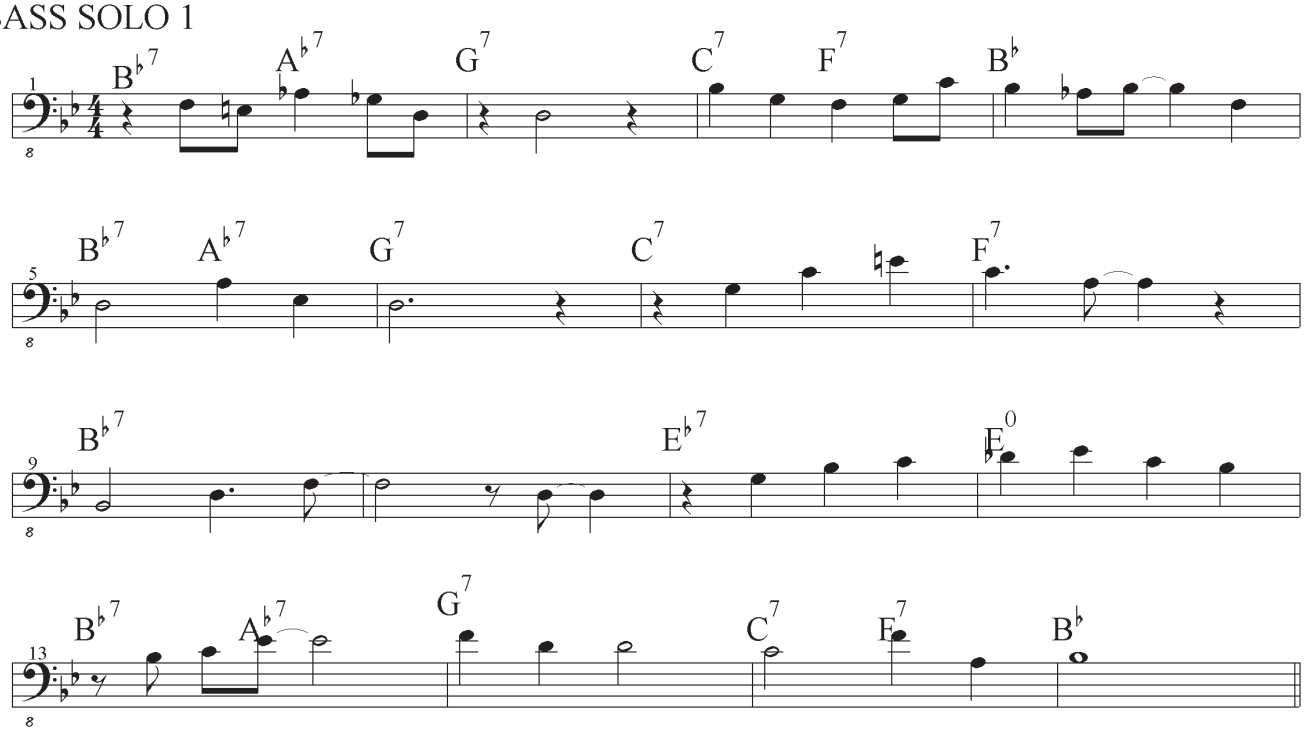

BASS SOLO 2

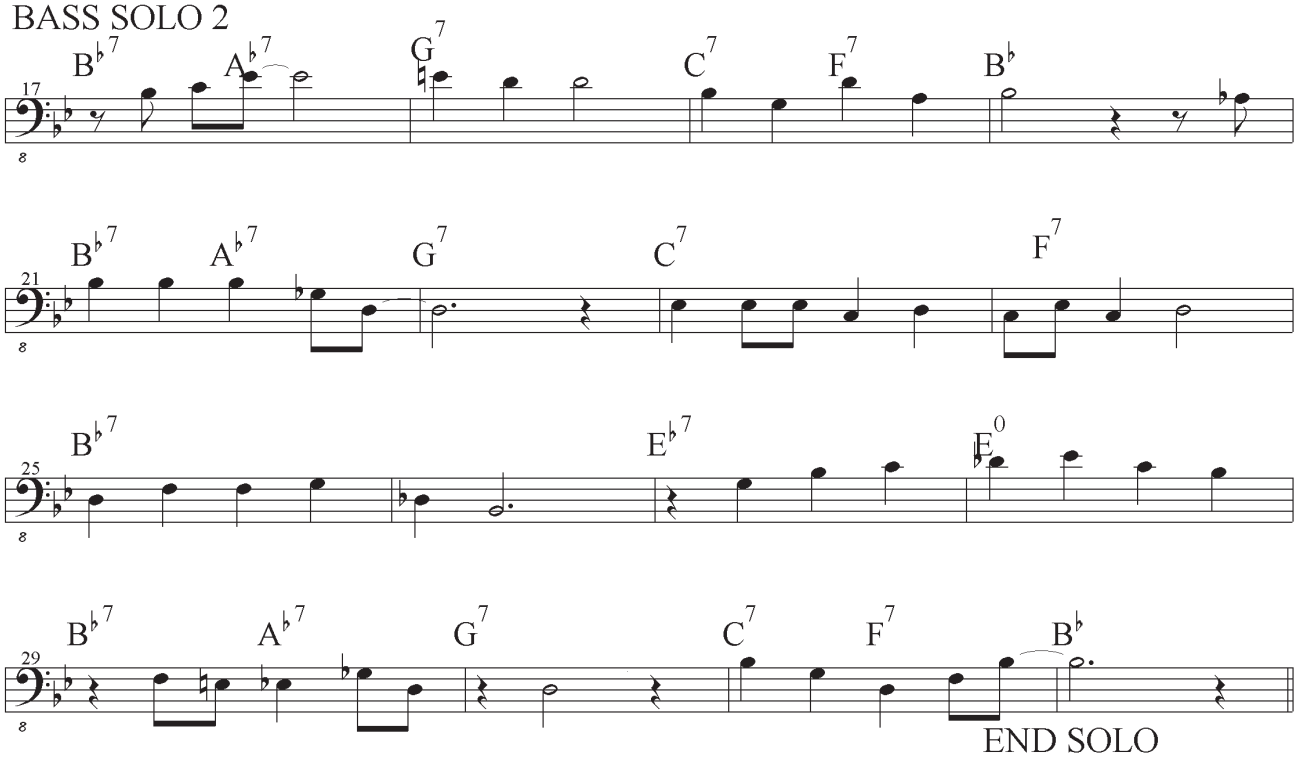

END SOLO

BASS LINE

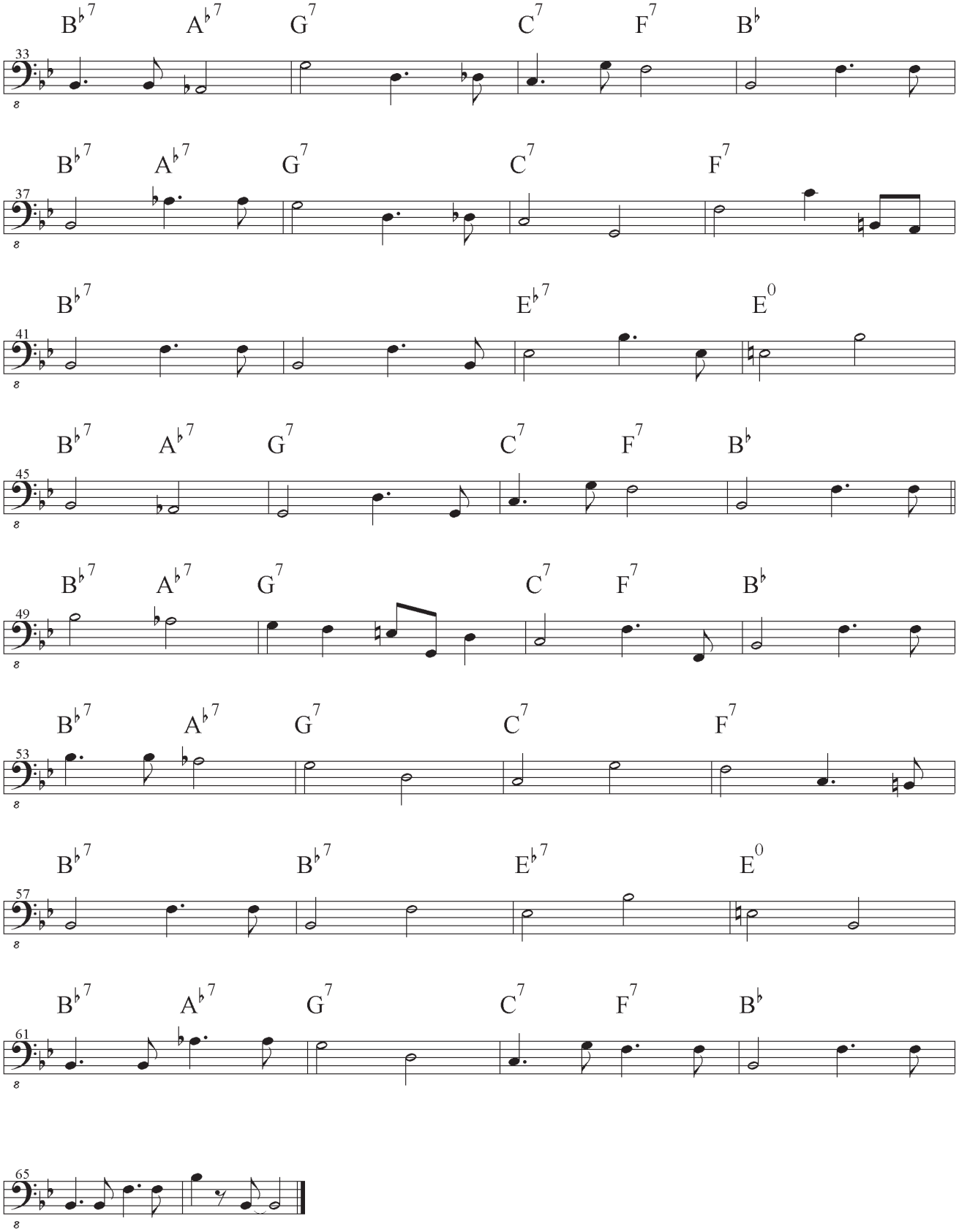
B♭7 A♭7 G7 C7 F7 B♭
33
B♭7 A♭7 G7 C7 F7
37
B♭7 E♭7 E0
41
B♭7 A♭7 G7 C7 F7 B♭
45
B♭7 A♭7 G7 C7 F7 B♭
49
B♭7 A♭7 G7 C7 F7
53
B♭7 B♭7 E♭7 E0
57
B♭7 A♭7 G7 C7 F7 B♭
61
65

FLY ME TO THE MOON

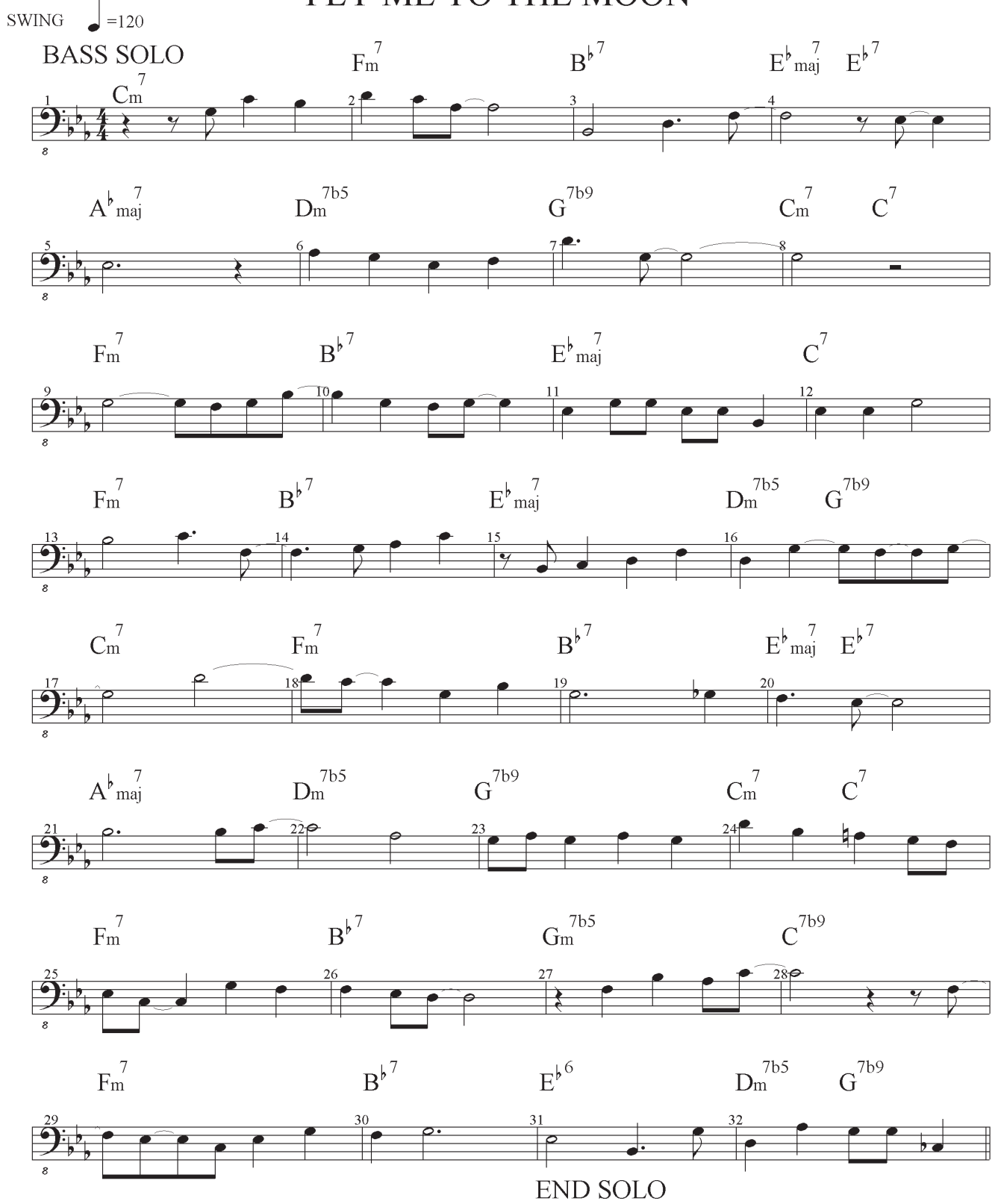

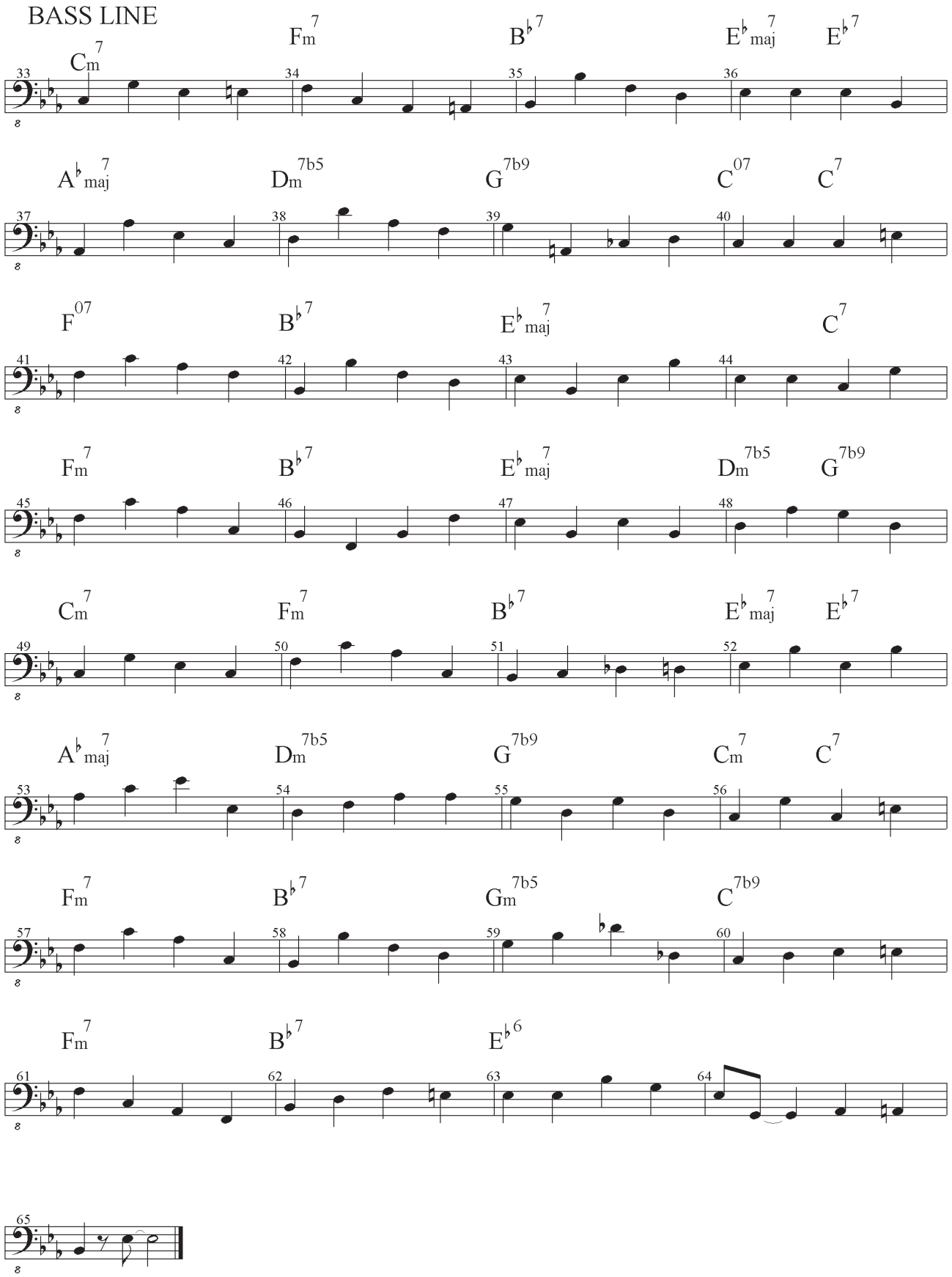
BASS LINE
Cm7 Fm7 B♭7 E♭maj7 E♭7
A♭maj7 Dm7b5 G7b9 C07 C7
F07 B♭7 E♭maj7 C7
Fm7 B♭7 E♭maj7 Dm7b5 G7b9
Cm7 Fm7 B♭7 E♭maj7 E♭7
A♭maj7 Dm7b5 G7b9 Cm7 C7
Fm7 B♭7 Gm7b5 C7b9
Fm7 B♭7 E♭6

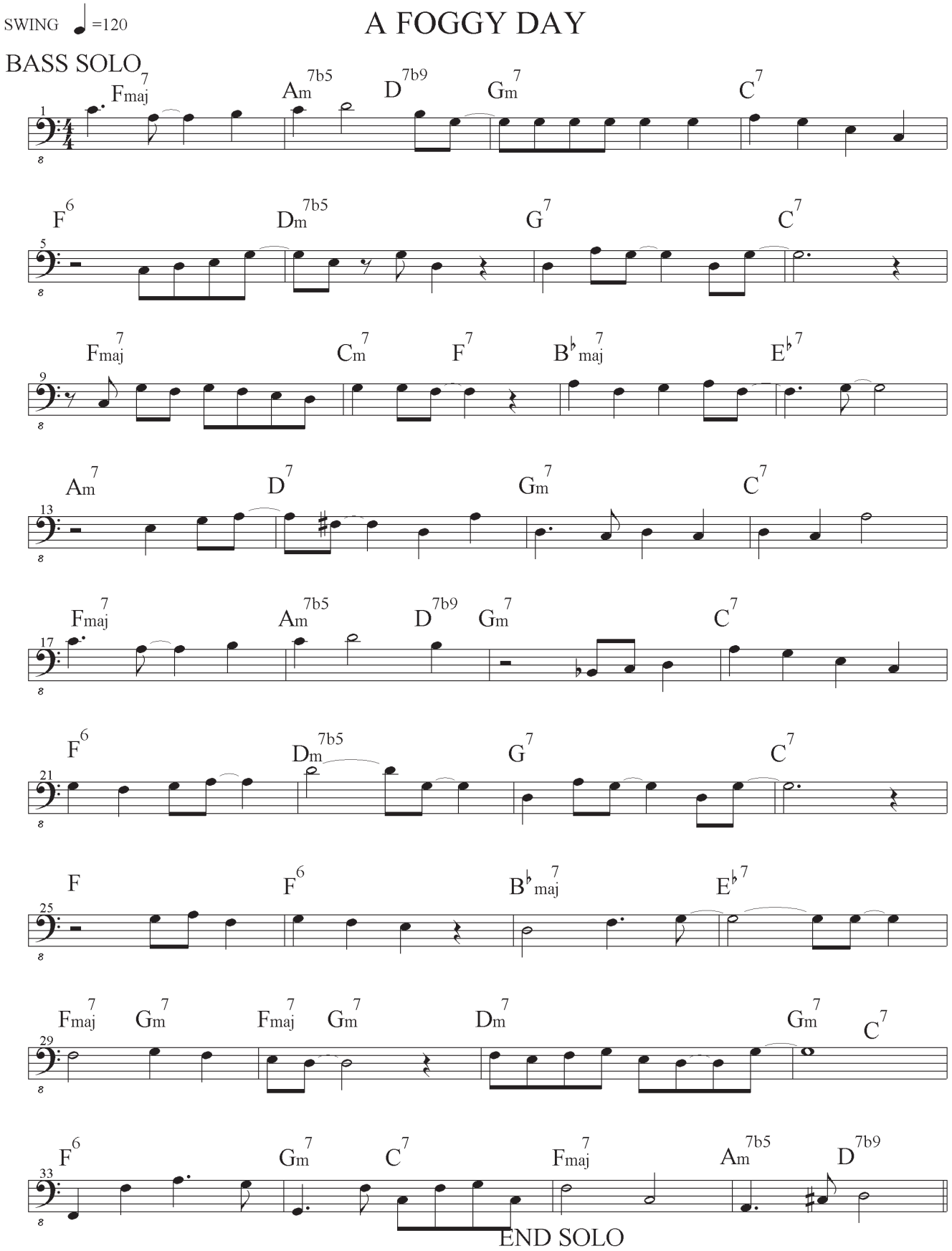
SWING =120
A FOGGY DAY
BASS SOLO
Fmaj7 Am7b5 D7b9 Gm7 C7
F6 Dm7b5 G7 C7
Fmaj7 Cm7 F7 B♭maj7 E♭7
Am7 D7 Gm7 C7
Fmaj7 Am7b5 D7b9 Gm7 C7
F6 Dm7b5 G7 C7
F F6 B♭maj7 E♭7
Fmaj7 Gm7 Fmaj7 Gm7 Dm7 Gm7 C7
F6 Gm7 C7 Fmaj7 Am7b5 D7b9
END SOLO

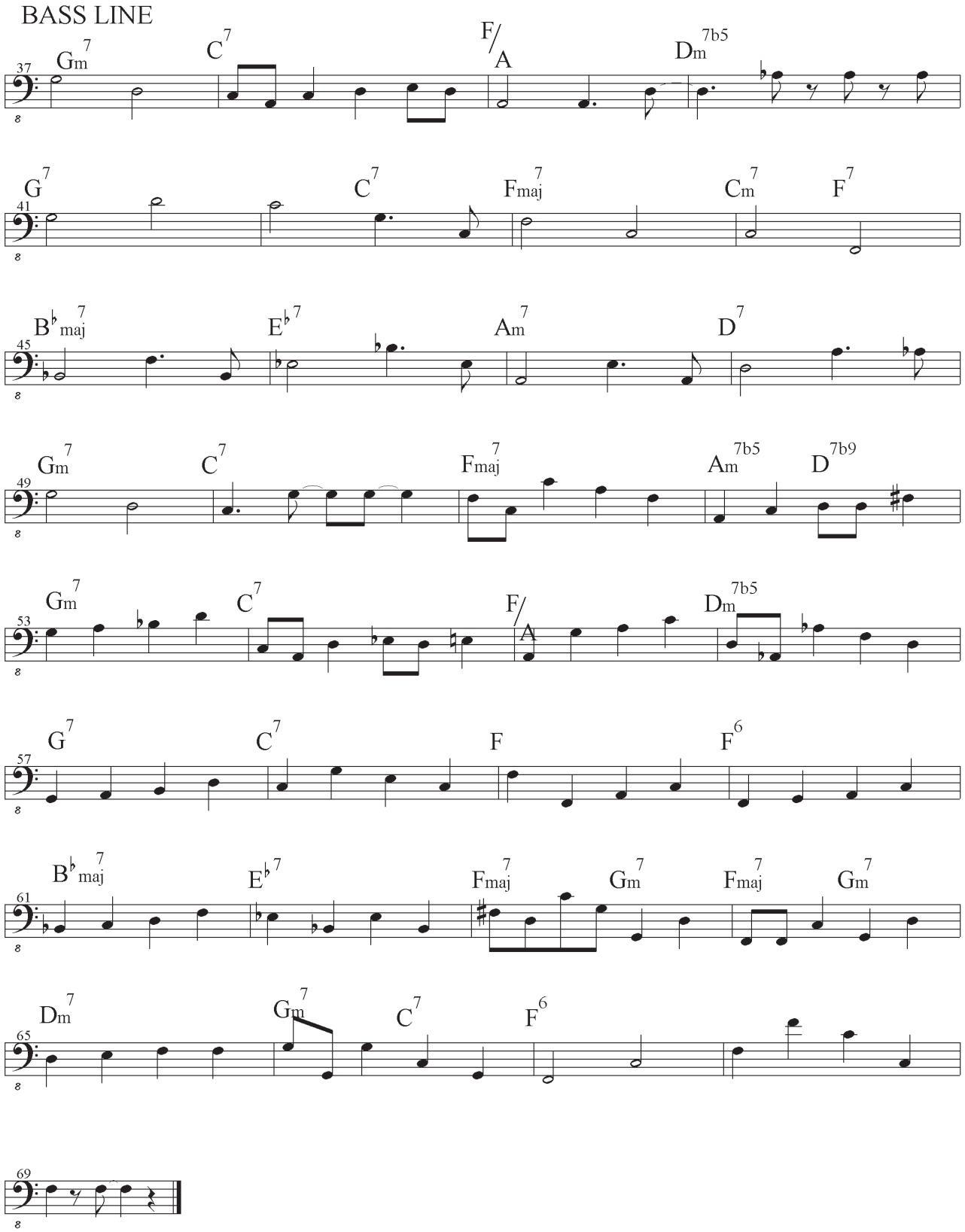
BASS LINE
37
Gm7
C7
F/A
Dm7b5
41
G7
C7
Fmaj7
Cm7
F7
45
B♭maj7
E♭7
Am7
D7
49
Gm7
C7
Fmaj7
Am7b5
D7b9
53
Gm7
C7
F/A
Dm7b5
57
G7
C7
F
F6
61
B♭maj7
E♭7
Fmaj7
Gm7
Fmaj7
Gm7
65
Dm7
Gm7
C7
F6
69

GEORGIA

BALLAD ♩=79

BASS SOLO

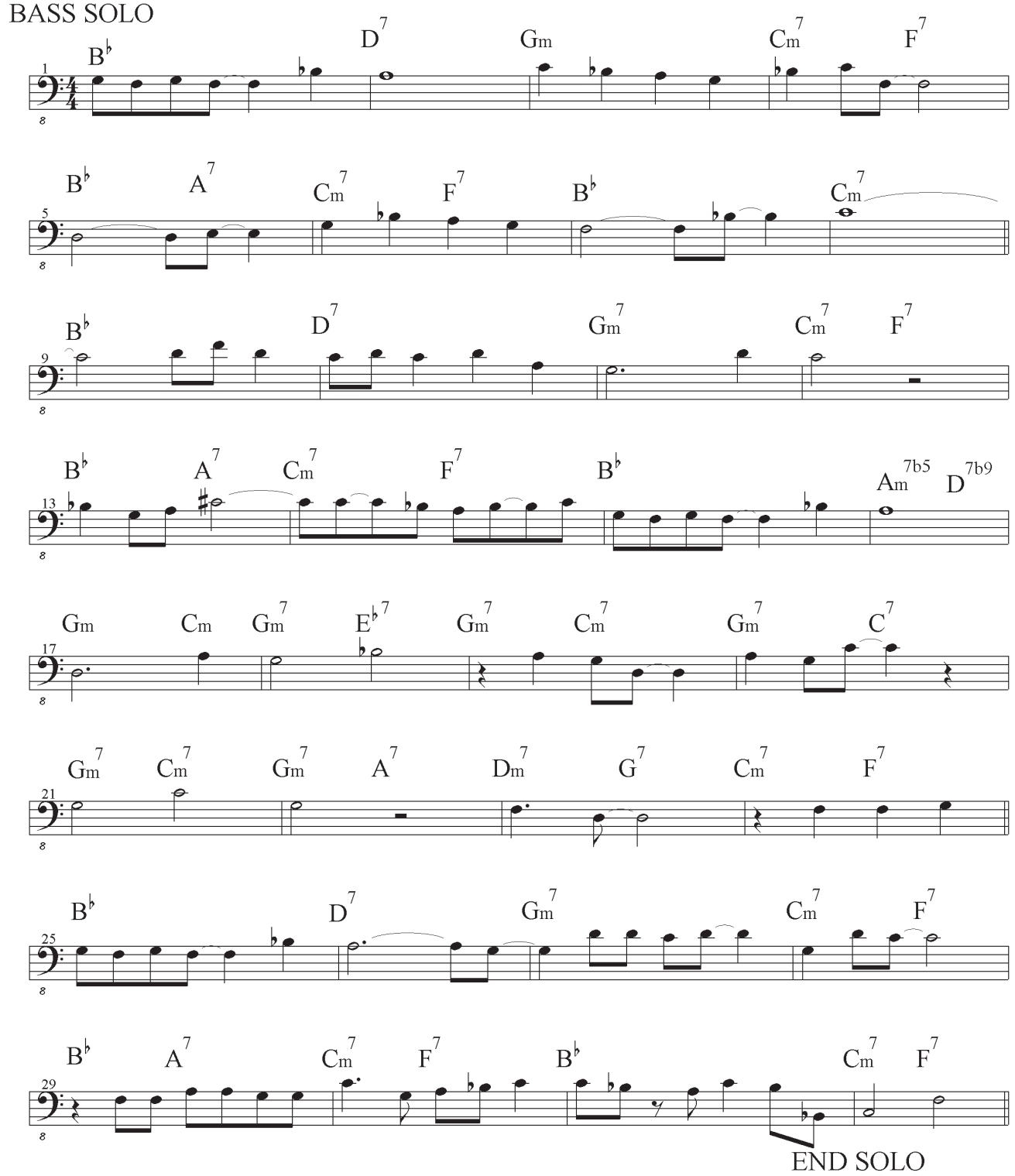

BASS LINE

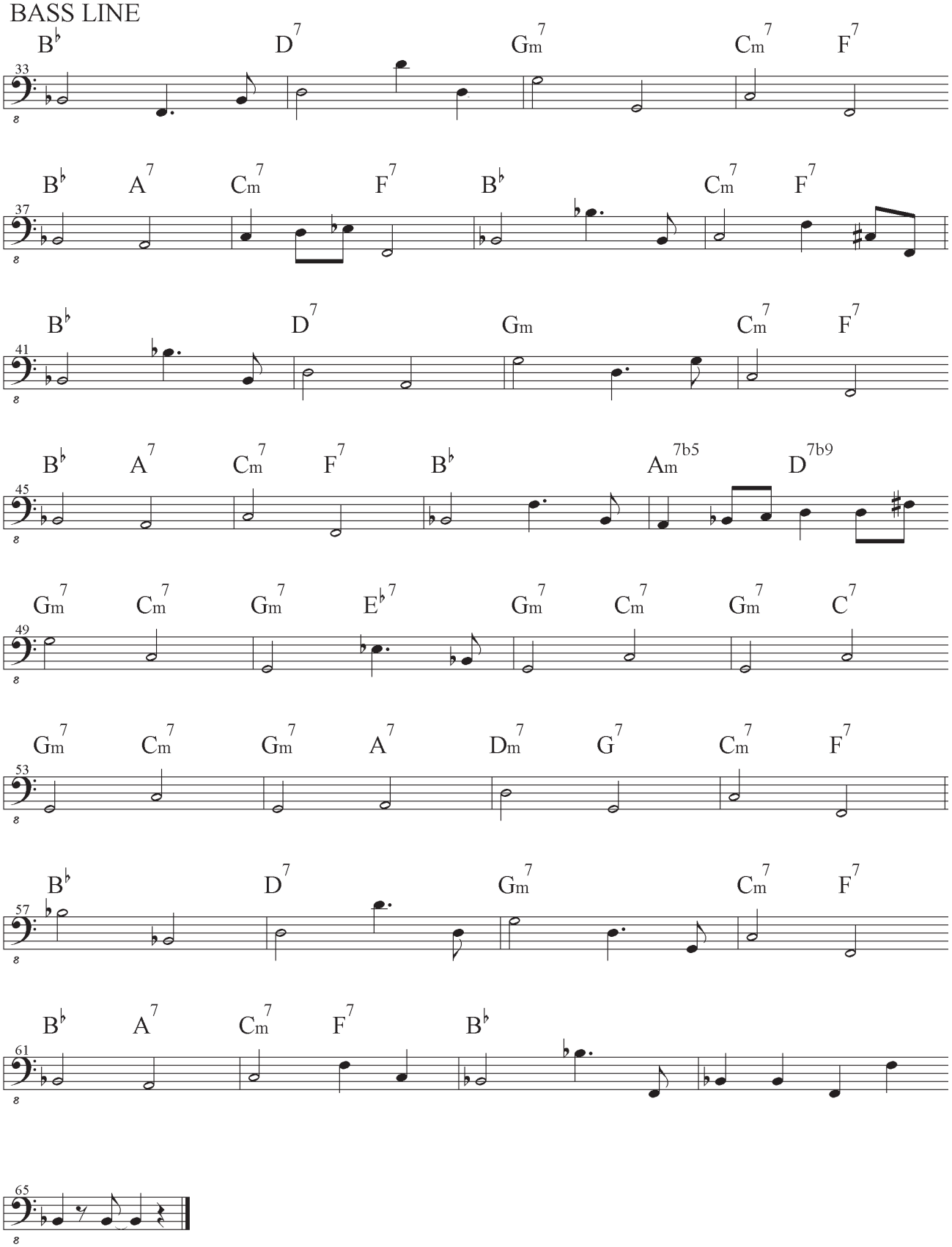
B♭ D7 Gm7 Cm7 F7
33
B♭ A7 Cm7 F7 B♭ Cm7 F7
37
B♭ D7 Gm Cm7 F7
41
B♭ A7 Cm7 F7 B♭ Am7b5 D7b9
45
Gm7 Cm7 Gm7 E♭7 Gm7 Cm7 Gm7 C7
49
Gm7 Cm7 Gm7 A7 Dm7 G7 Cm7 F7
53
B♭ D7 Gm7 Cm7 F7
57
B♭ A7 Cm7 F7 B♭
61
65

GIRL FROM IPANEMA

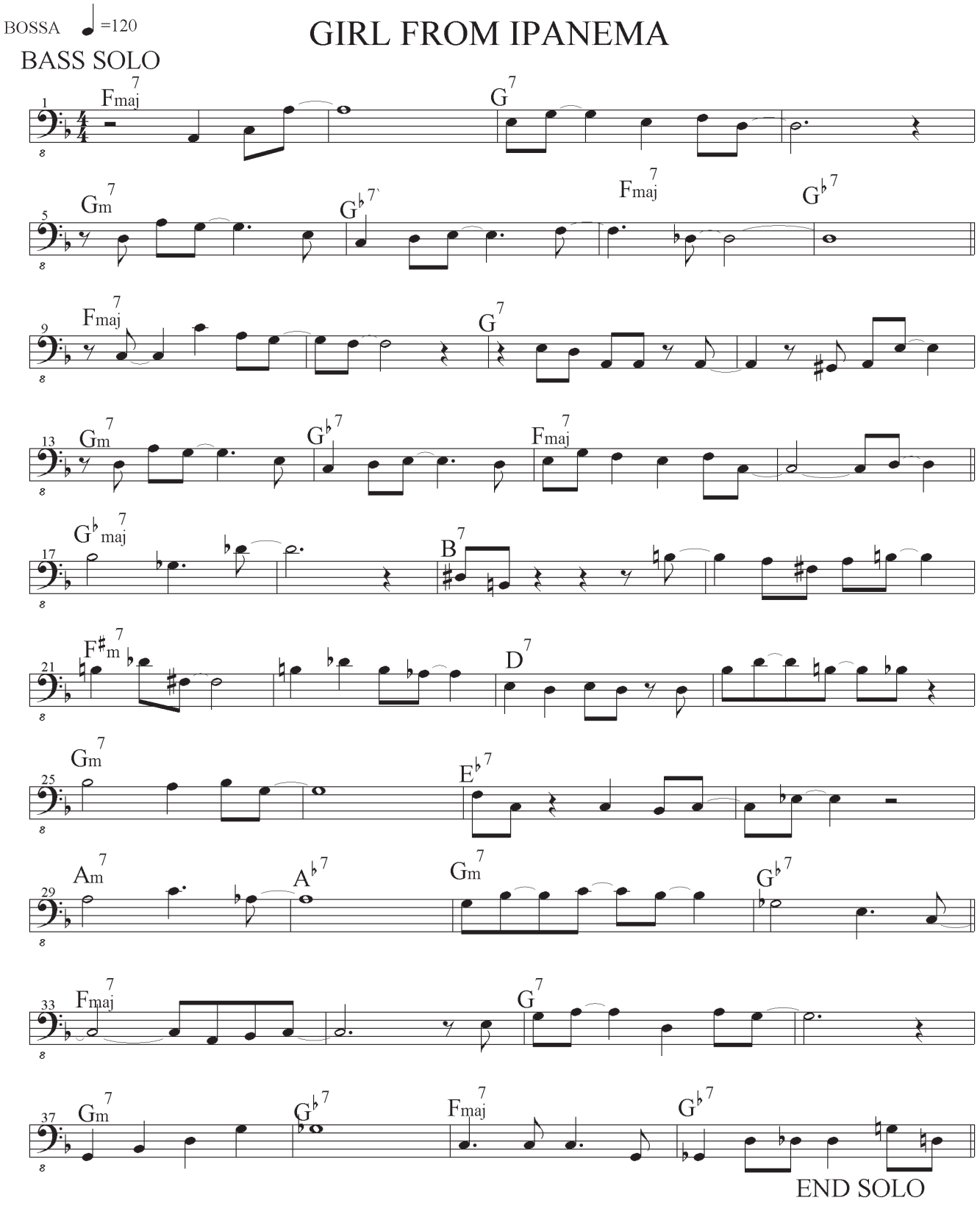

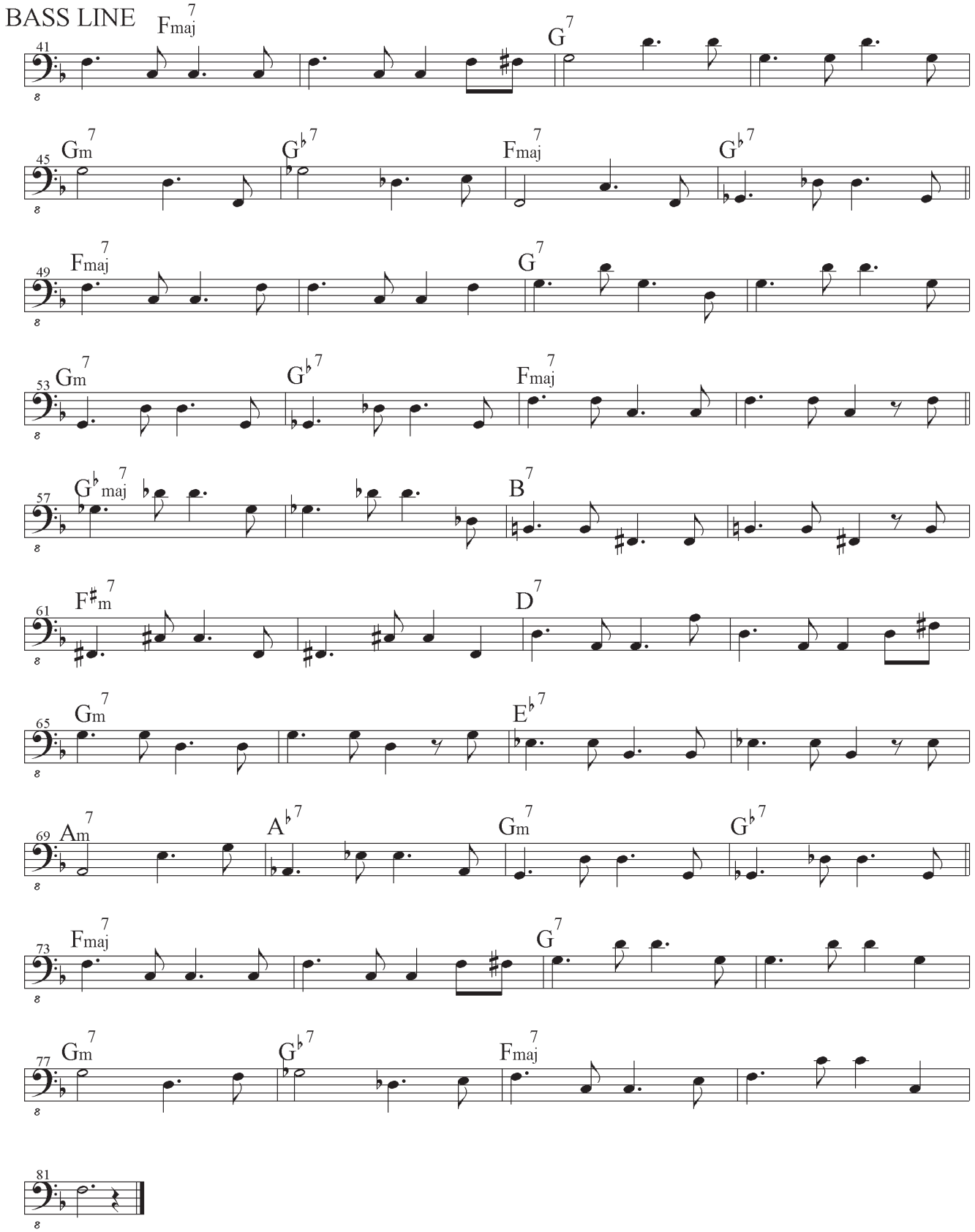
BASS LINE
41 Fmaj7 G7
45 Gm7 G♭7 Fmaj7 G♭7
49 Fmaj7 G7
53 Gm7 G♭7 Fmaj7
57 G♭maj7 B7
61 F♯m7 D7
65 Gm7 E♭7
69 Am7 A♭7 Gm7 G♭7
73 Fmaj7 G7
77 Gm7 G♭7 Fmaj7
81

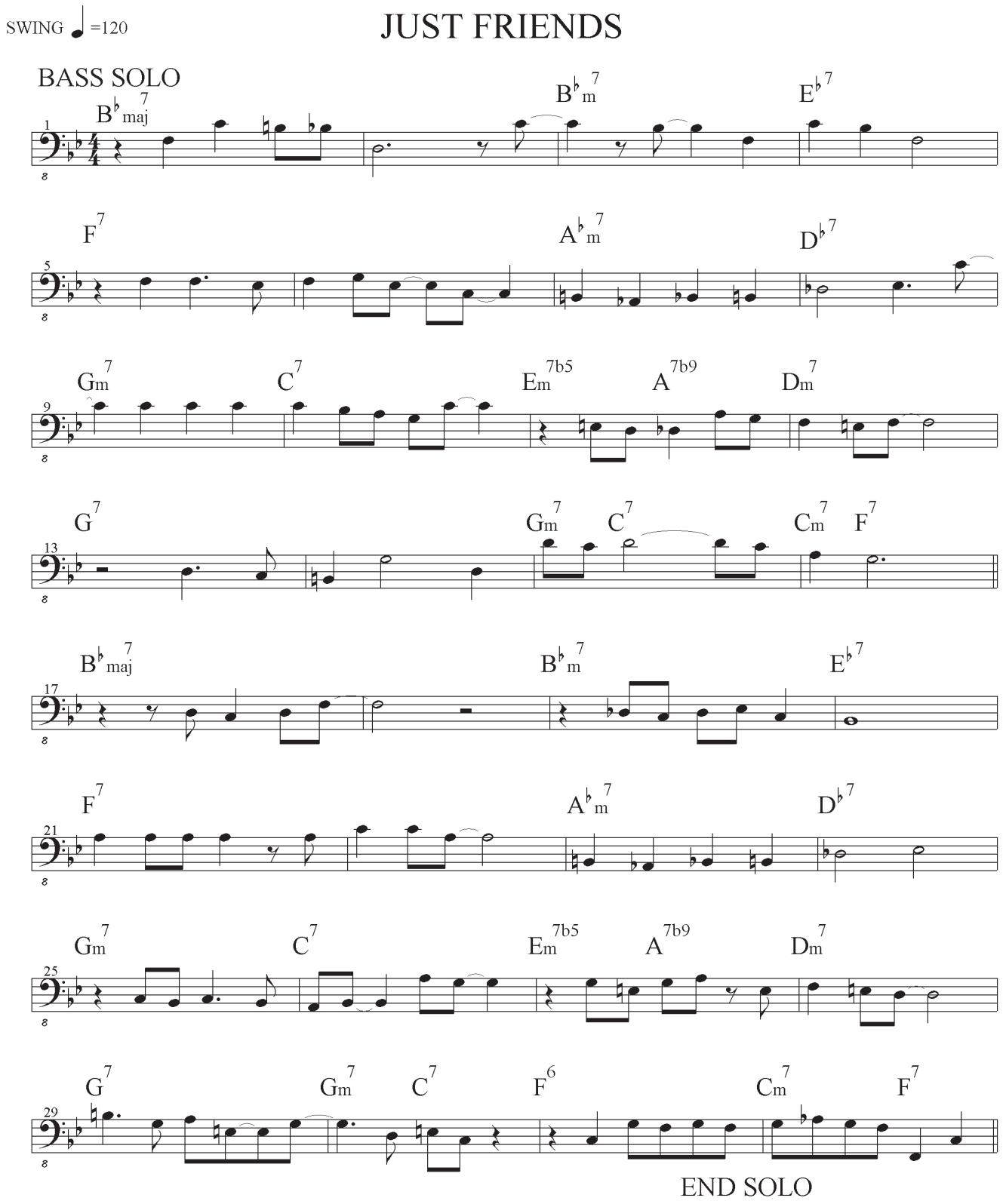
SWING ♩=120
JUST FRIENDS
BASS SOLO
B♭maj7
B♭m7
E♭7
F7
A♭m7
D♭7
Gm7
C7
Em7b5
A7b9
Dm7
G7
Gm7
C7
Cm7
F7
B♭maj7
B♭m7
E♭7
F7
A♭m7
D♭7
Gm7
C7
Em7b5
A7b9
Dm7
G7
Gm7
C7
F6
Cm7
F7
END SOLO

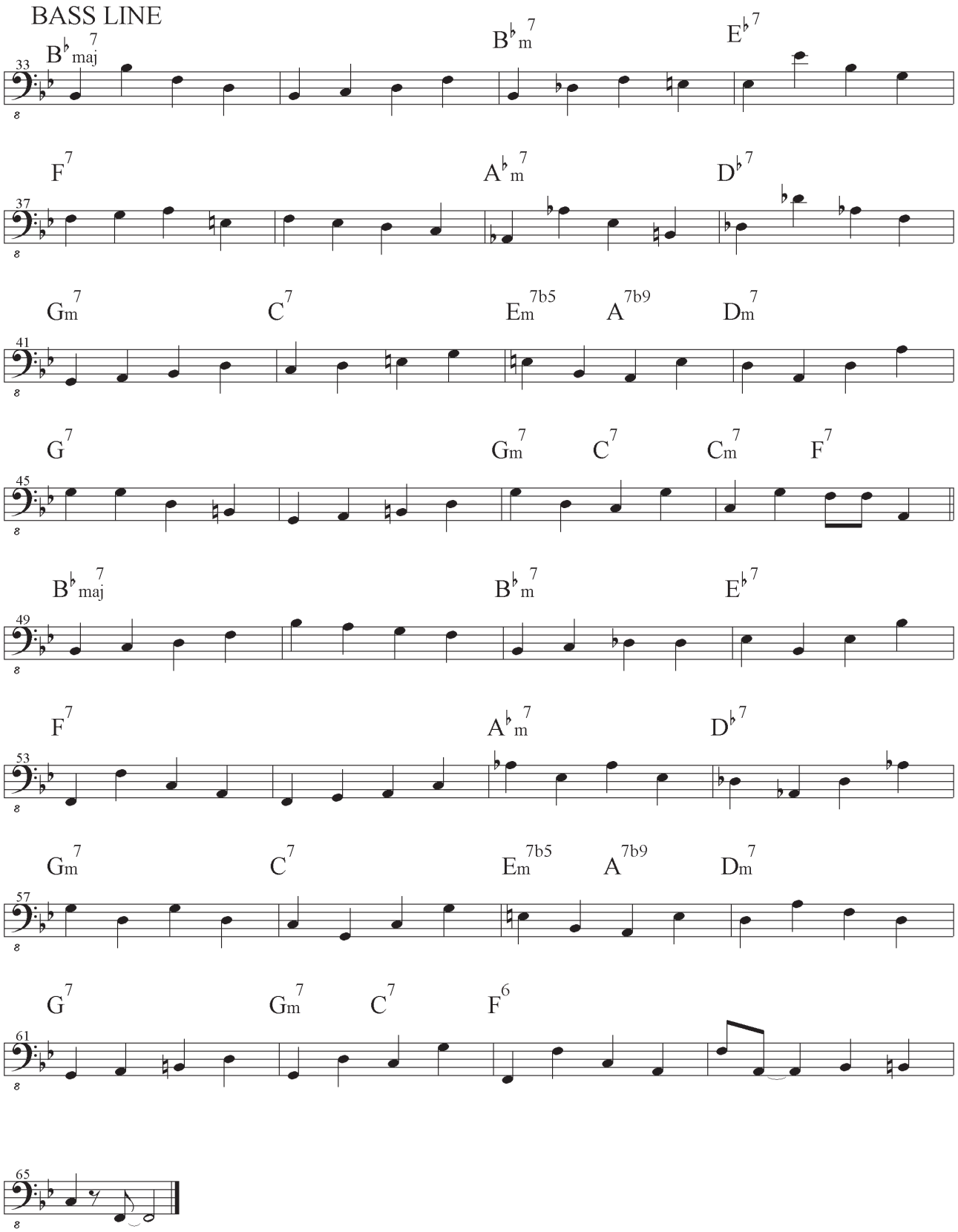
BASS LINE
B♭maj7
B♭m7
E♭7
F7
A♭m7
D♭7
Gm7
C7
Em7b5
A7b9
Dm7
G7
Gm7
C7
Cm7
F7
B♭maj7
B♭m7
E♭7
F7
A♭m7
D♭7
Gm7
C7
Em7b5
A7b9
Dm7
G7
Gm7
C7
F6

BOSSA ♩=120

NIGHT AND DAY

BASS SOLO

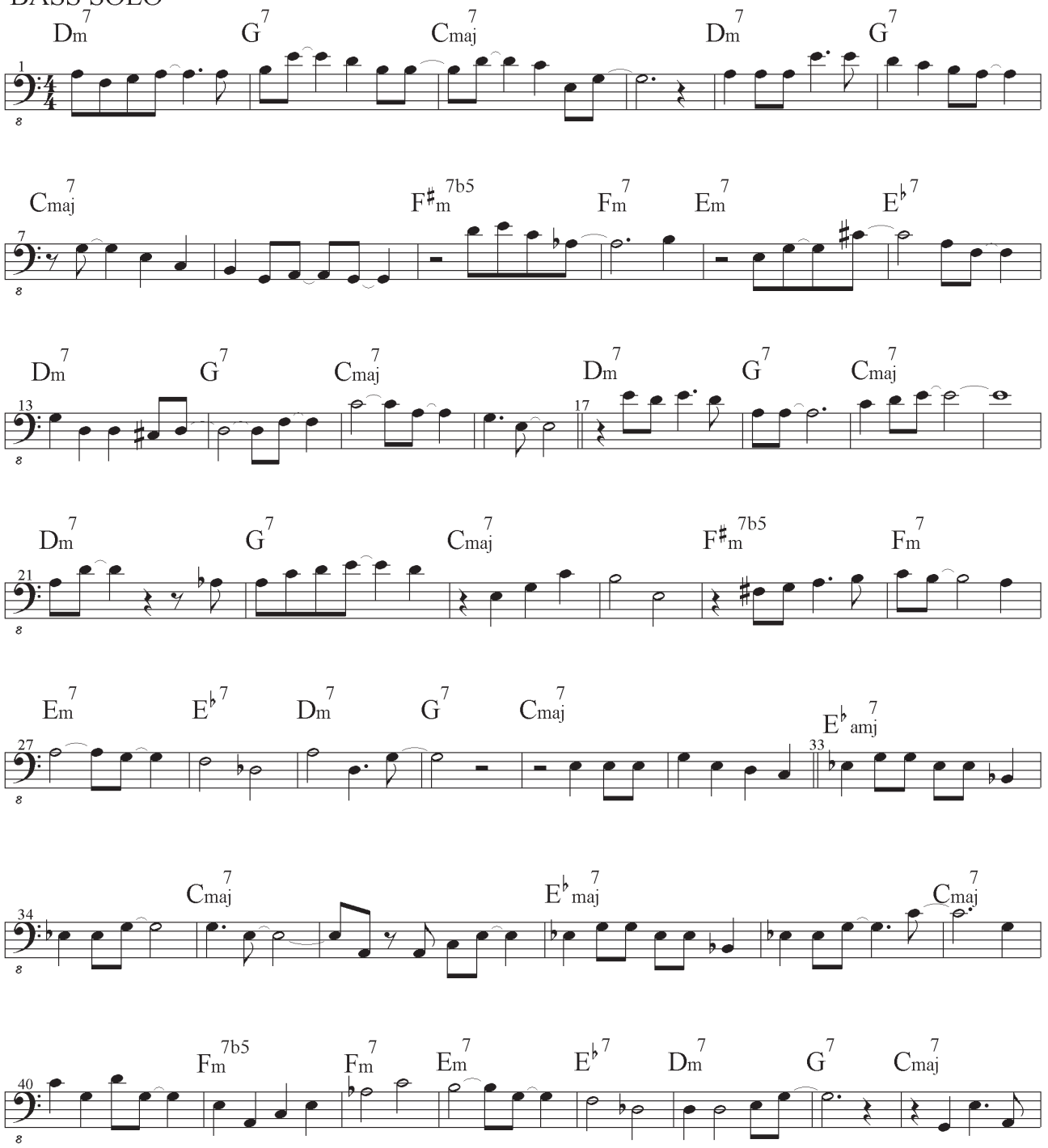

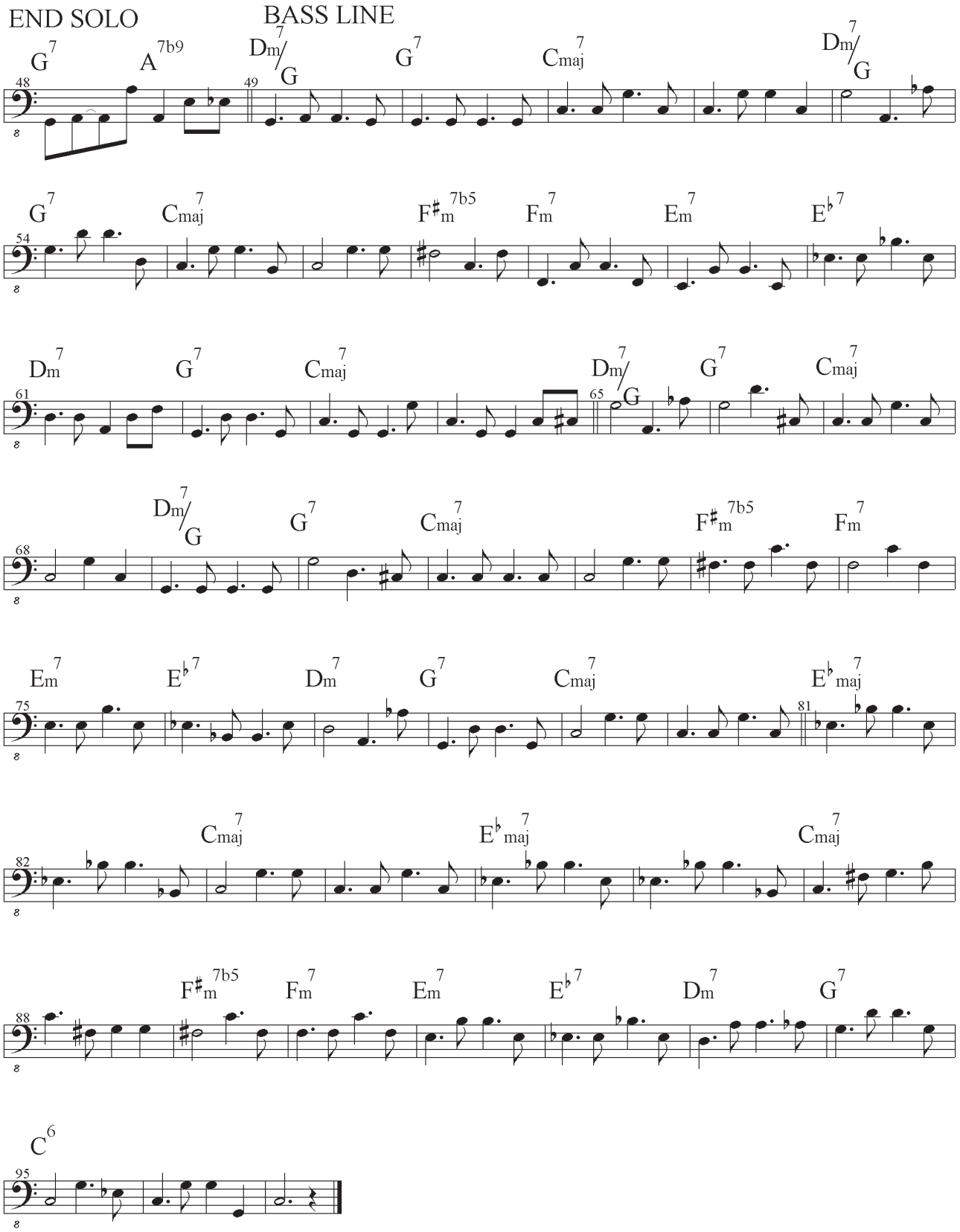
END SOLO
BASS LINE
G7
A7b9
Dm7/G
G7
Cmaj7
Dm7/G
G7
Cmaj7
F#m7b5
Fm7
Em7
E♭7
Dm7
G7
Cmaj7
Dm7/G
G7
Cmaj7
Dm7/G
G7
Cmaj7
F#m7b5
Fm7
Em7
E♭7
Dm7
G7
Cmaj7
E♭maj7
Cmaj7
E♭maj7
Cmaj7
F#m7b5
Fm7
Em7
E♭7
Dm7
G7
C6

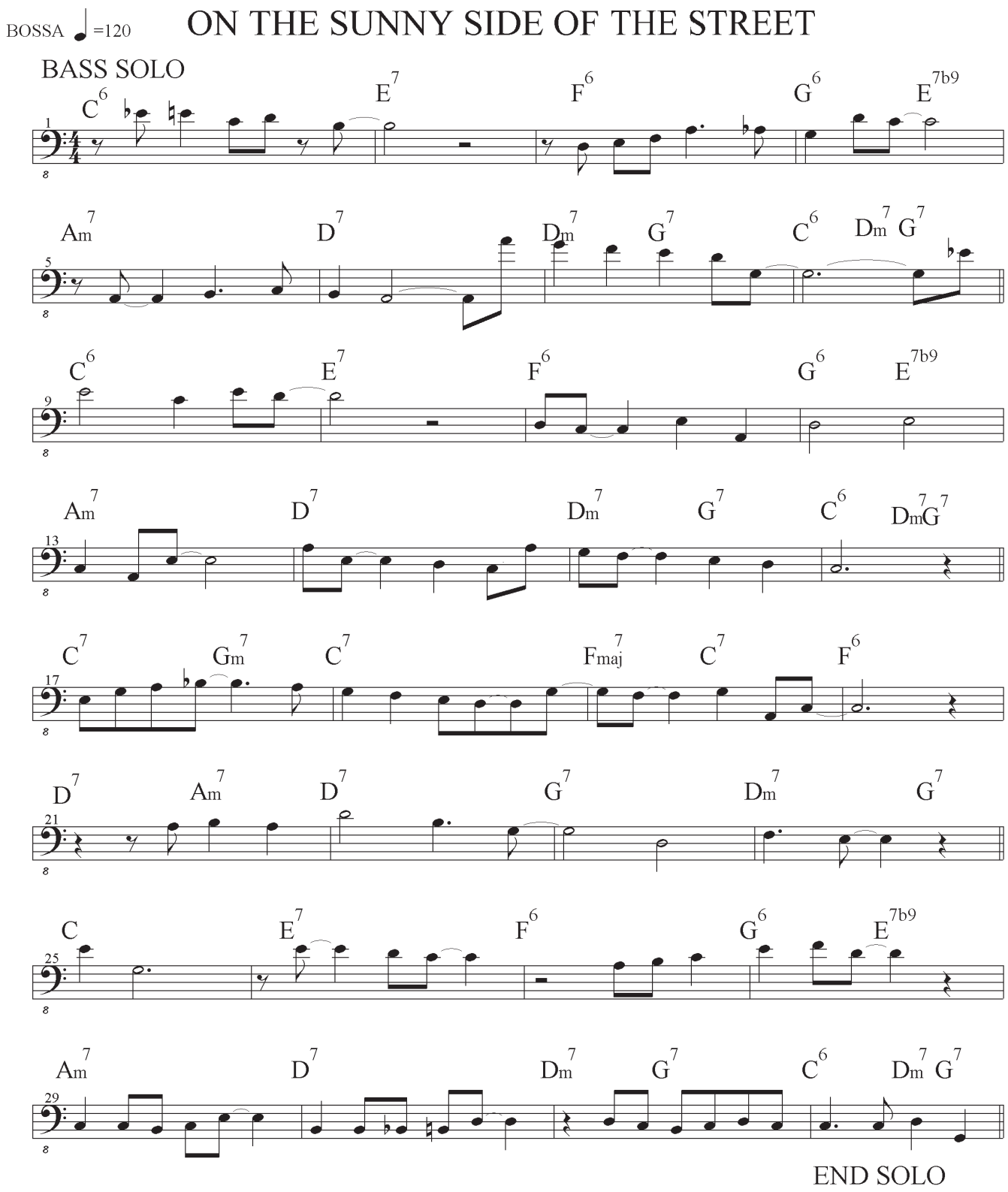
BOSSA =120
ON THE SUNNY SIDE OF THE STREET
BASS SOLO
C6 E7 F6 G6 E7b9
Am7 D7 Dm7 G7 C6 Dm7 G7
C6 E7 F6 G6 E7b9
Am7 D7 Dm7 G7 C6 Dm7 G7
C7 Gm7 C7 Fmaj7 C7 F6
D7 Am7 D7 G7 Dm7 G7
C E7 F6 G6 E7b9
Am7 D7 Dm7 G7 C6 Dm7 G7
END SOLO

BASS LINE

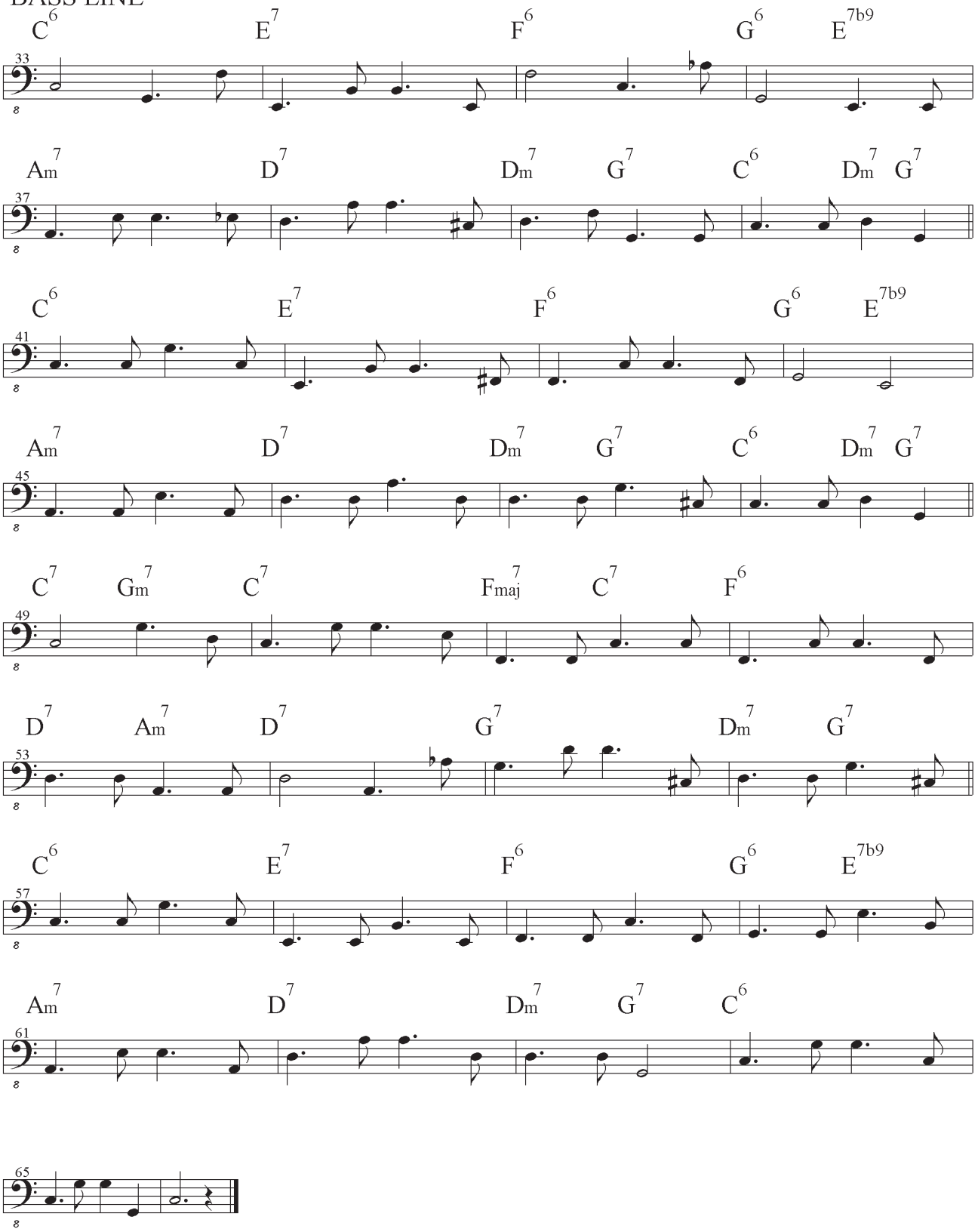
C6 E7 F6 G6 E7b9
33
Am7 D7 Dm7 G7 C6 Dm7 G7
37
C6 E7 F6 G6 E7b9
41
Am7 D7 Dm7 G7 C6 Dm7 G7
45
C7 Gm7 C7 Fmaj7 C7 F6
49
D7 Am7 D7 G7 Dm7 G7
53
C6 E7 F6 G6 E7b9
57
Am7 D7 Dm7 G7 C6
61
65

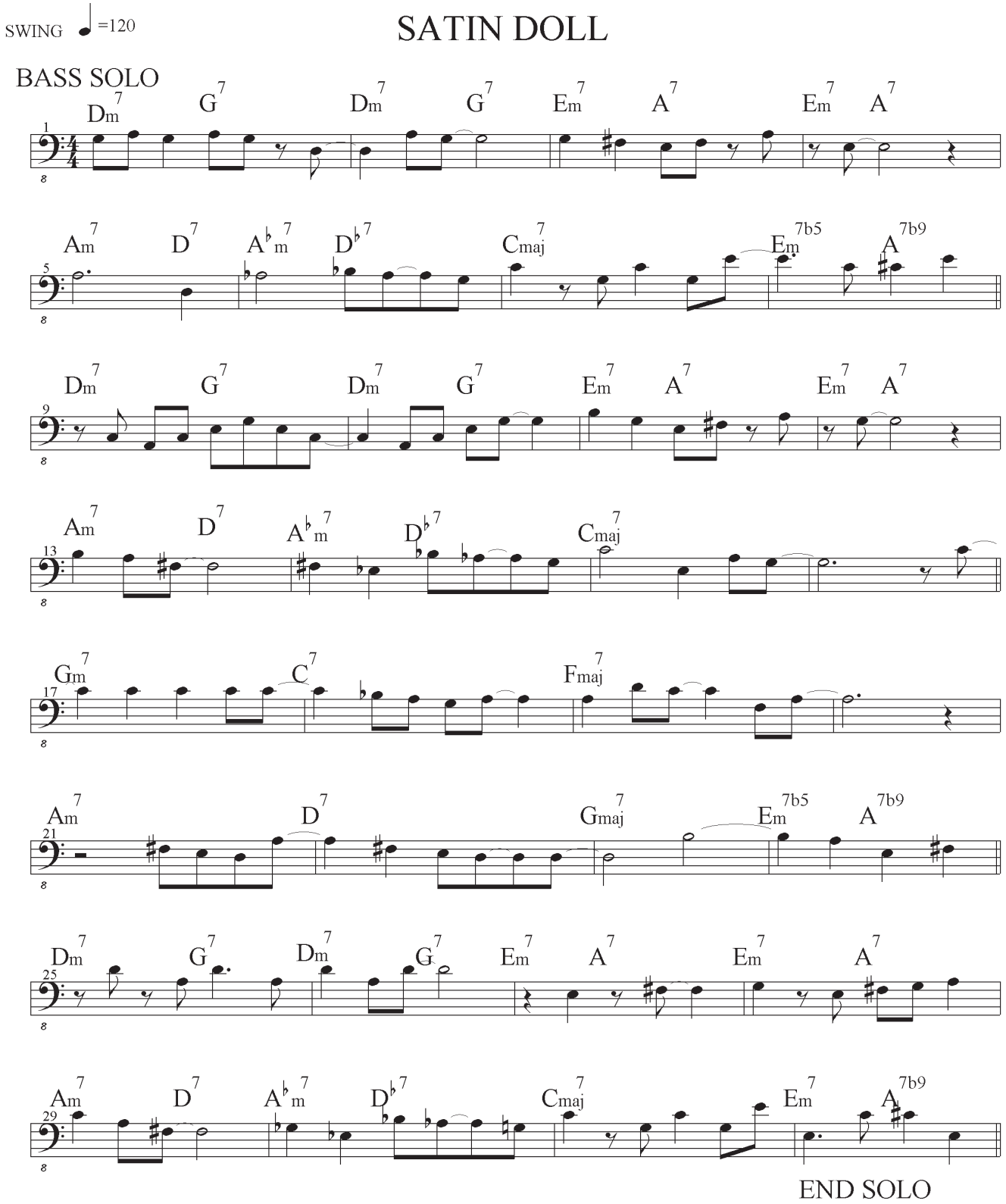
SWING =120
SATIN DOLL
BASS SOLO
Dm7 G7 Dm7 G7 Em7 A7 Em7 A7
Am7 D7 A♭m7 D♭7 Cmaj7 Em7b5 A7b9
Dm7 G7 Dm7 G7 Em7 A7 Em7 A7
Am7 D7 A♭m7 D♭7 Cmaj7
Gm7 C7 Fmaj7
Am7 D7 Gmaj7 Em7b5 A7b9
Dm7 G7 Dm7 G7 Em7 A7 Em7 A7
Am7 D7 A♭m7 D♭7 Cmaj7 Em7 A7b9
END SOLO

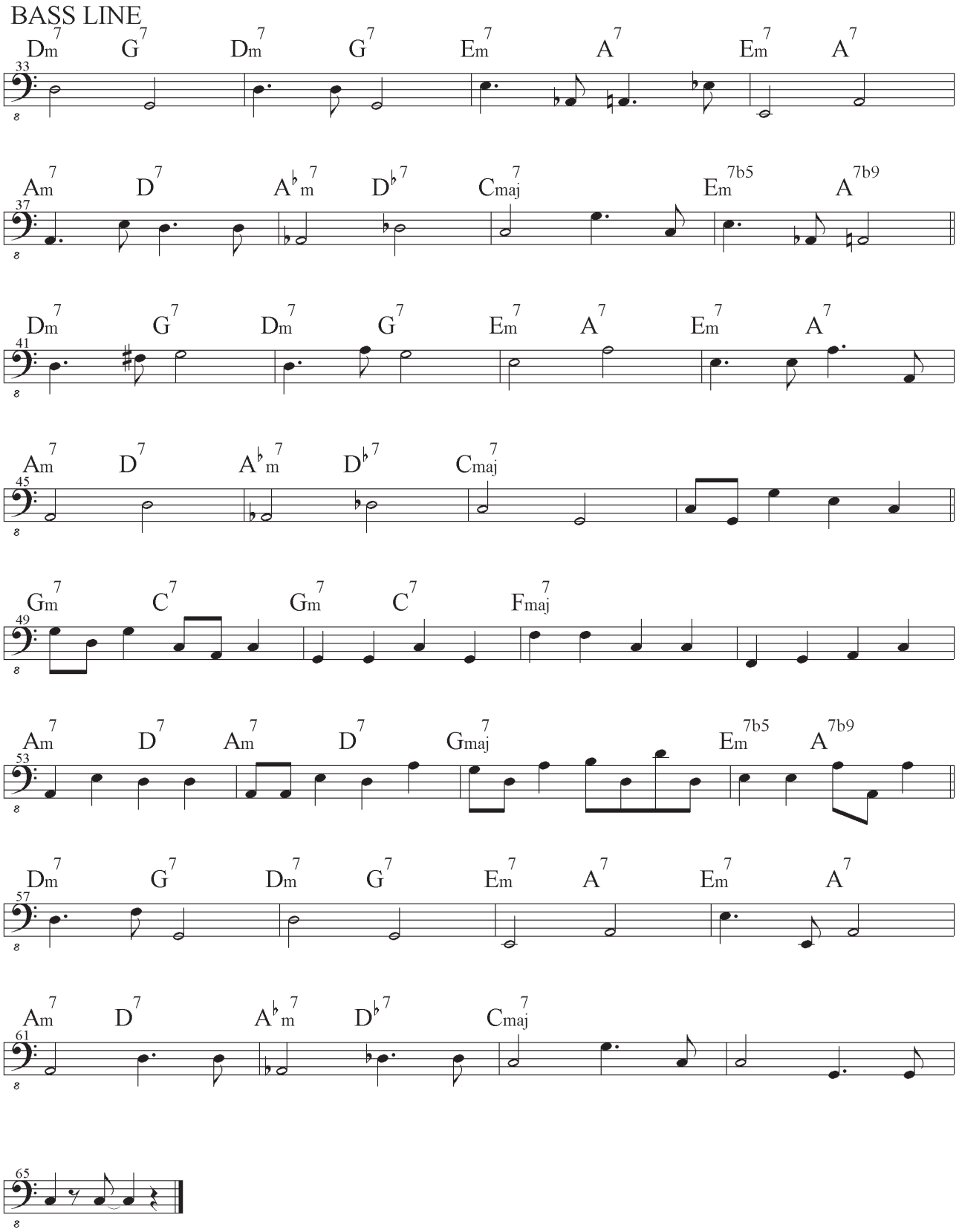
BASS LINE
Dm7 G7 Dm7 G7 Em7 A7 Em7 A7
33
Am7 D7 A♭m7 D♭7 Cmaj7 Em7b5 A7b9
37
Dm7 G7 Dm7 G7 Em7 A7 Em7 A7
41
Am7 D7 A♭m7 D♭7 Cmaj7
45
Gm7 C7 Gm7 C7 Fmaj7
49
Am7 D7 Am7 D7 Gmaj7 Em7b5 A7b9
53
Dm7 G7 Dm7 G7 Em7 A7 Em7 A7
57
Am7 D7 A♭m7 D♭7 Cmaj7
61
65

SOLAR

SWING ♩ =120

BASS SOLO 1

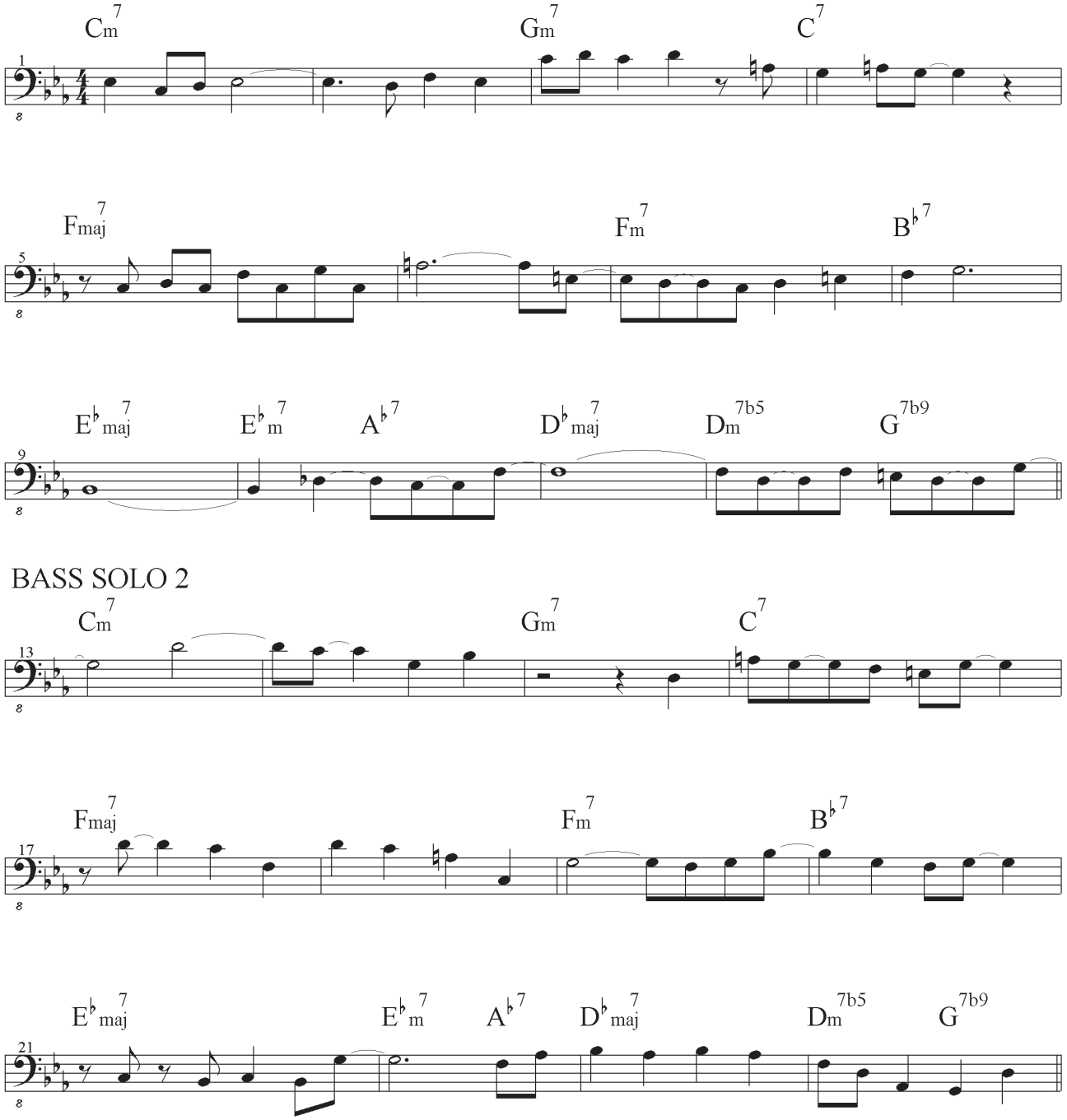

BASS SOLO 2

END SOLO

BASS LINE

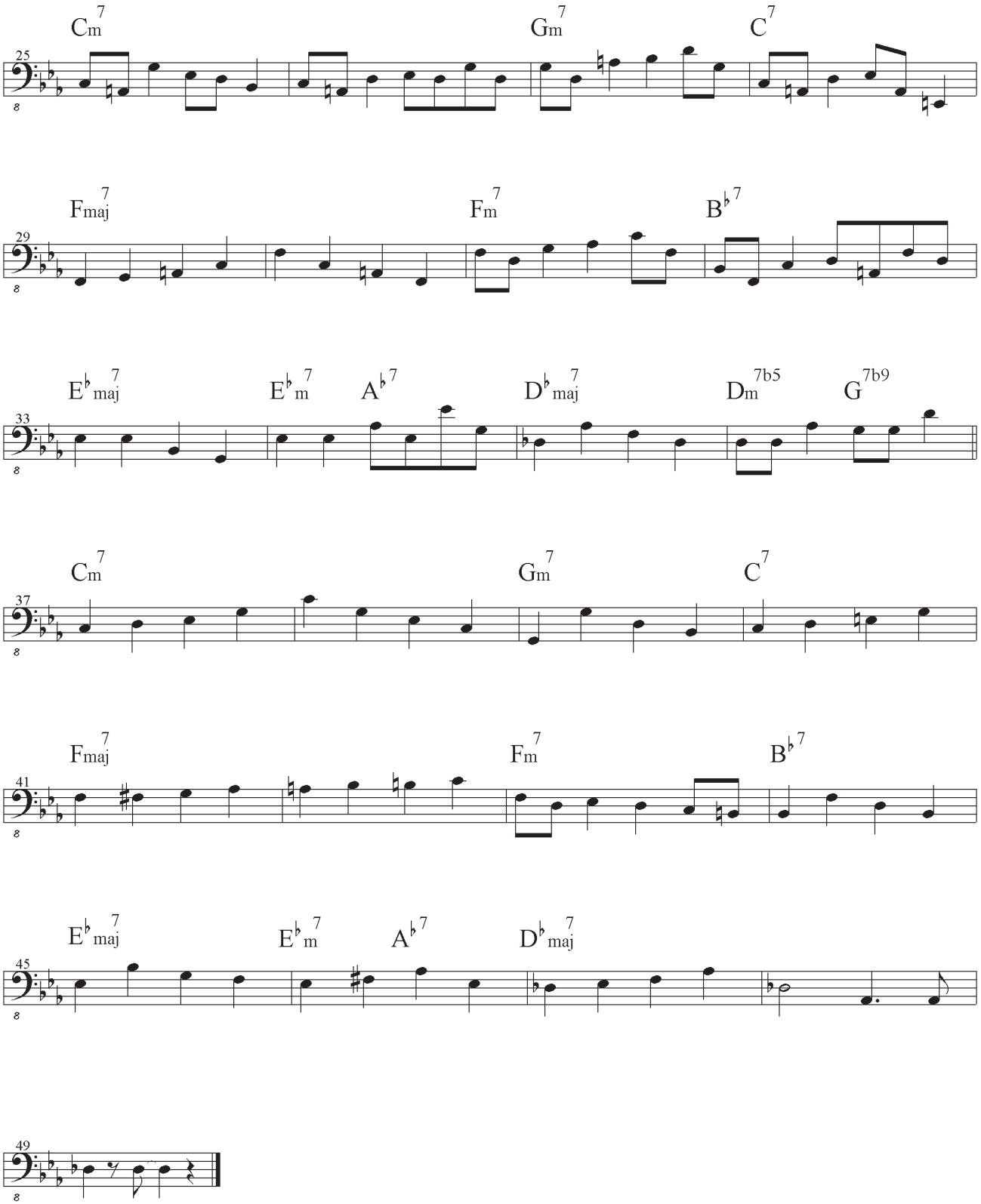
Cm7
Gm7
C7
25
Fmaj7
Fm7
B♭7
29
E♭maj7
E♭m7
A♭7
D♭maj7
Dm7b5
G7b9
33
Cm7
Gm7
C7
37
Fmaj7
Fm7
B♭7
41
E♭maj7
E♭m7
A♭7
D♭maj7
45
49

SWING ♩=120

SONG FOR MY FATHER

BASS SOLO

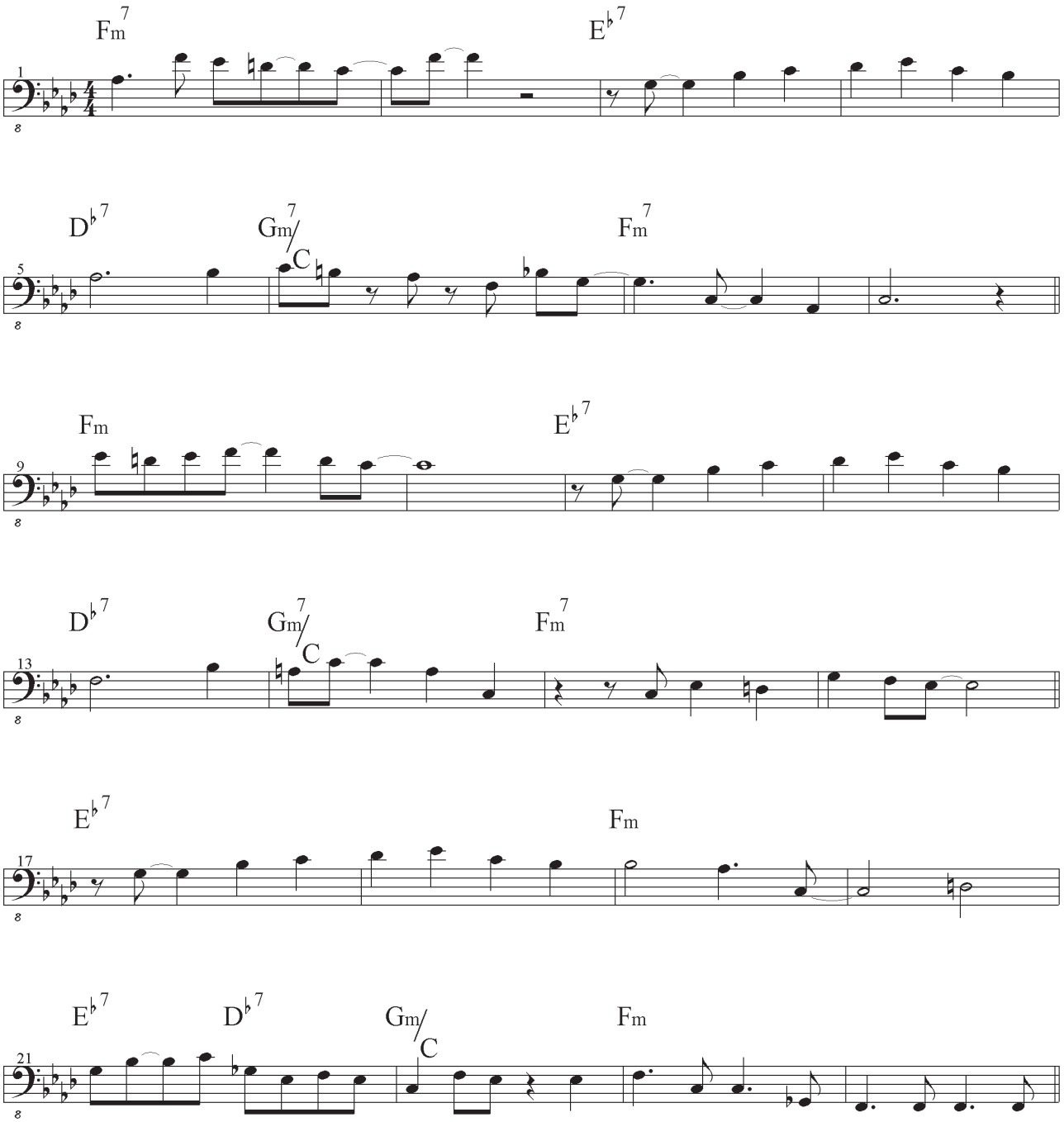

END SOLO

BASS LINE

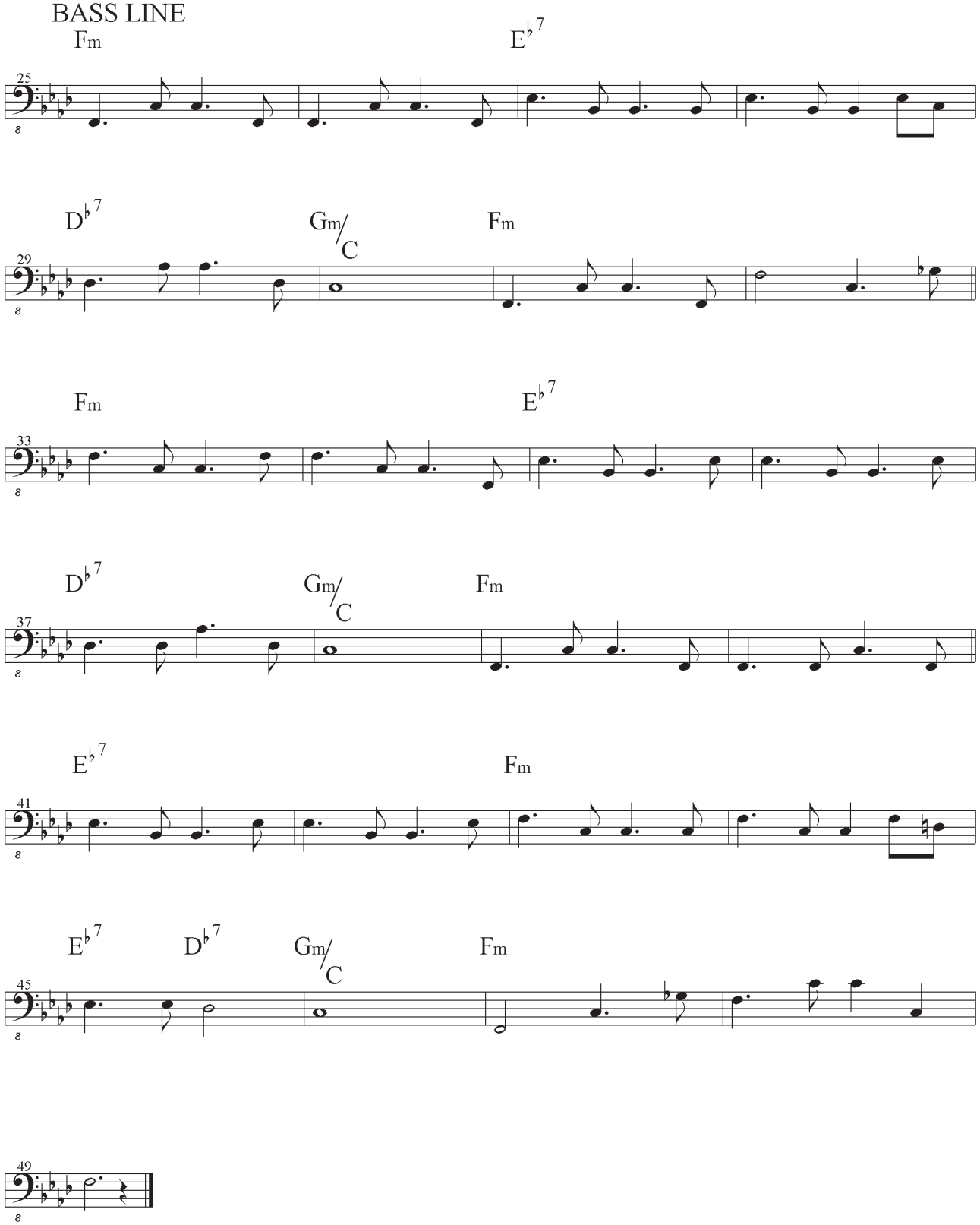

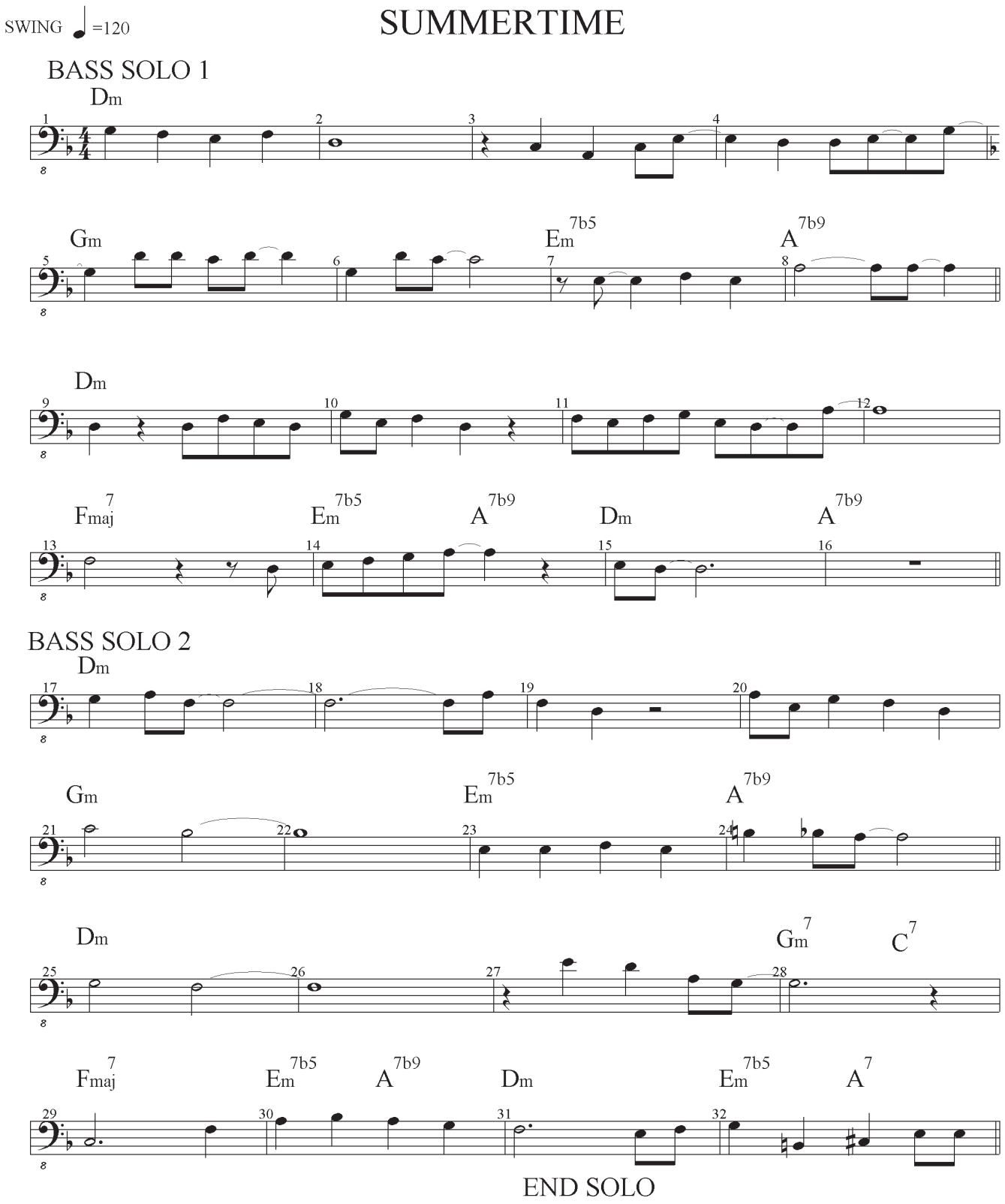
SWING =120
SUMMERTIME
BASS SOLO 1
Dm
Gm
Em7b5
A7b9
Dm
Fmaj7
Em7b5
A7b9
Dm
A7b9
BASS SOLO 2
Dm
Gm
Em7b5
A7b9
Dm
Gm7
C7
Fmaj7
Em7b5
A7b9
Dm
Em7b5
A7
END SOLO

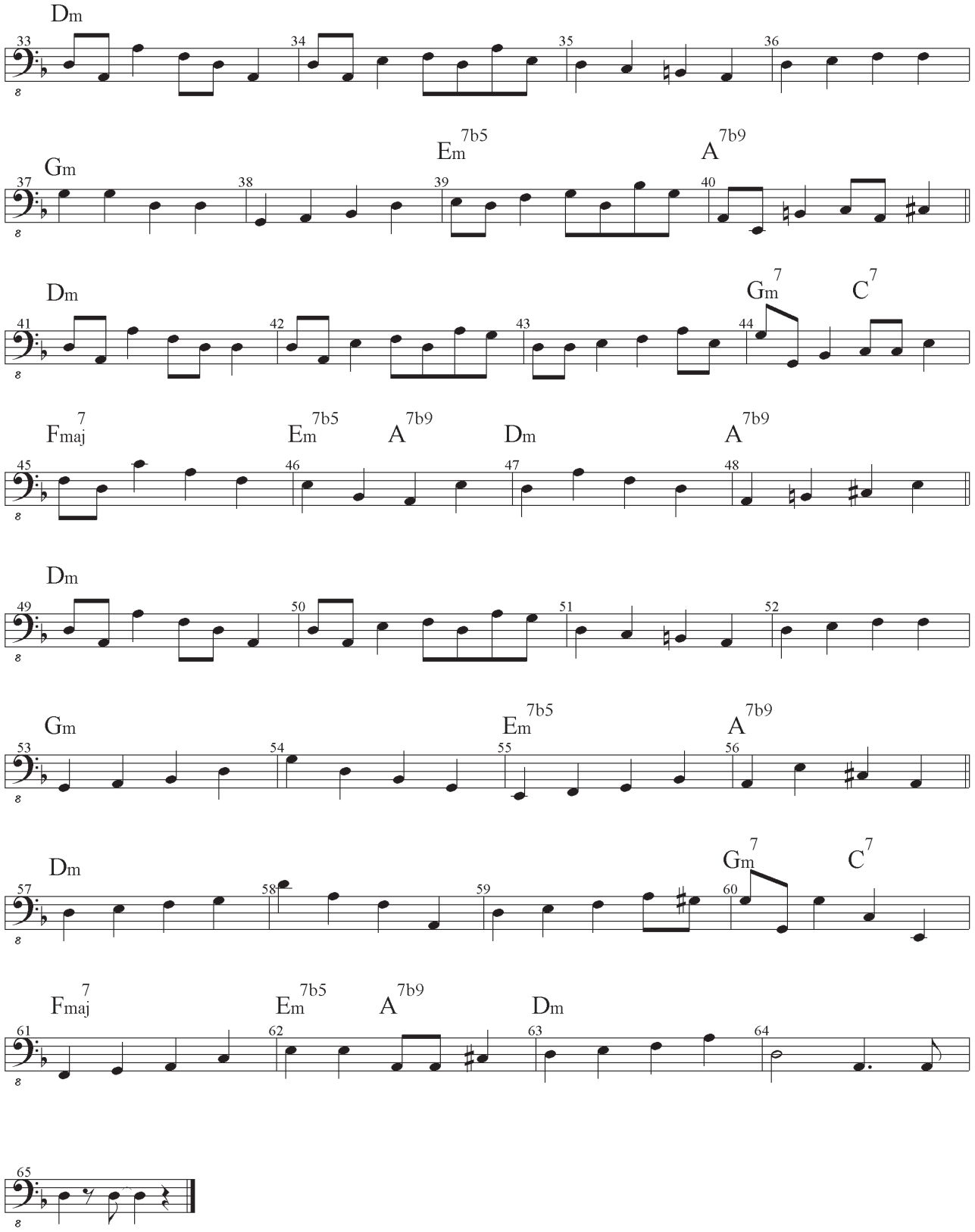
Dm
33
34
35
36
Gm
Em7b5
A7b9
37
38
39
40
Dm
Gm7
C7
41
42
43
44
Fmaj7
Em7b5
A7b9
Dm
A7b9
45
46
47
48
Dm
49
50
51
52
Gm
Em7b5
A7b9
53
54
55
56
Dm
Gm7
C7
57
58
59
60
Fmaj7
Em7b5
A7b9
Dm
61
62
63
64
65